

Sports

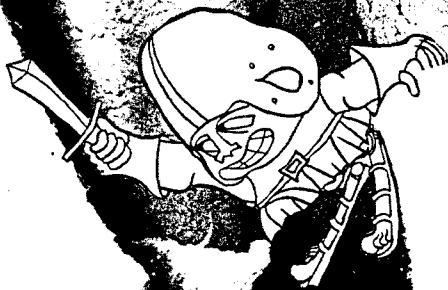

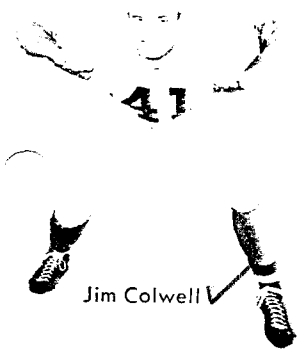

Jim Colwell



Gary Stevenson



Carlos Green



Elliot Kerzner

Varsity



Merlyn Poppleton



Ronald Owens

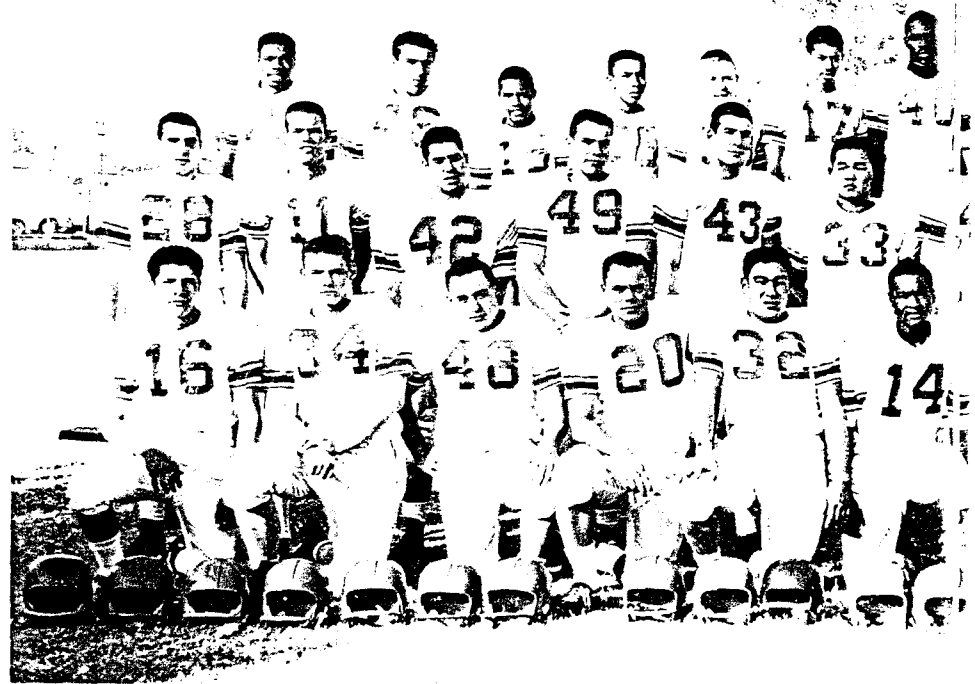

ROW ONE: Carlos Green, Merlyn Poppleton, Mike Millsap, Mike McLinn, Steve Furuta, Andrew Branche, Wayne Howard, Mike Brown, Tom Luke, Elliot Kerzner, Ron Kadanaga, Steve Avery. ROW TWO: Phil Schwimmer, Bill Smiland, Lon Jacobson, Joe Echevarrieta, Dave Winett, Ken Nakano, Jim Colwell, Pete

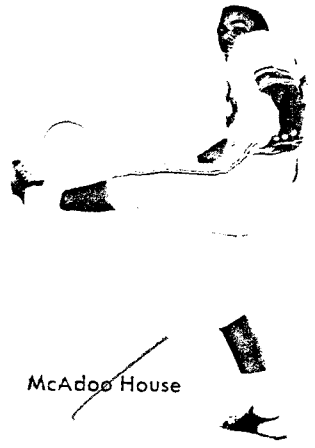

McAdoo House



James Carpenter



HARRY EDELSON
Co-Coach

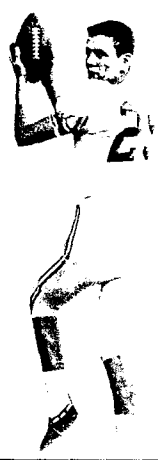

Stan Birney



McDonald Jackson

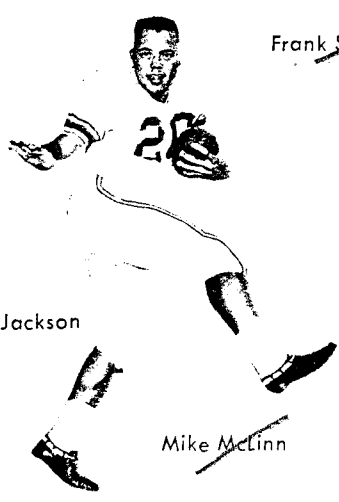

Mike McLinn



Frank Sennes

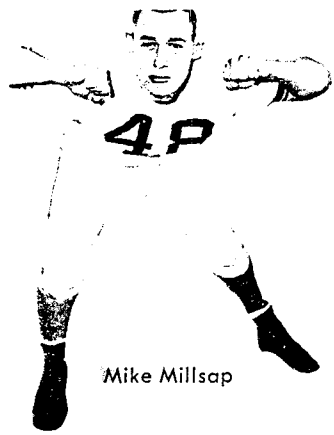

Mike Millsap



Ron Kadonaga



Richard Paredes



Mike Brown

Football

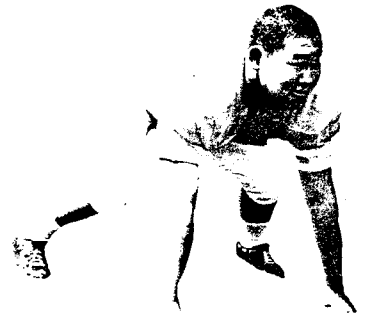

Ken Nakano



Steve Avery



JIM PENDLETON
Co-Coach



Furuta, Stan Birney, Tim O'Connor, Eddie Taran, Joe Hooven. ROW THREE: Leroy Brooks, Richard Paredes, Ronald Owens, Adolph Sayles, Gary Stevenson, Phil Wright, Al Thornton, McAdoo House, Mel Ennis, James Carpenter, Unis Adams, Frank Sennes, Leroy Maddox.

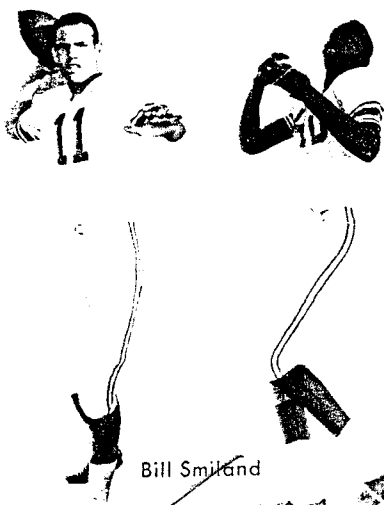

Bill Smiland

Al Thornton



Mel Ennis

Leroy Maddox



Pete Furuta

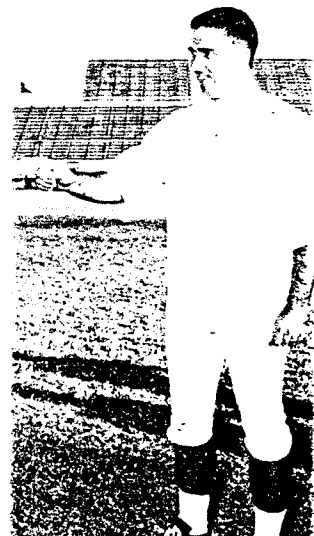

Rome's Scrappy Lightweights



JOE GOLDIN
Ass't. Coach

ED SARAFFIAN
Head Coach

Fremont Win Highlights Season

Fairfax 0	L.A.	13
University 16	L.A.	0
Venice 15	L.A.	7
Dorsey 14	L.A.	7
Jefferson 7	L.A.	2
Washington 6	L.A.	7
Fremont 0	L.A.	28
Manual Arts 6	L.A.	2

Highlighting the Bee football season were victories over Washington and Fairfax, and a glorious upset over Fremont. After losing four straight before edging out Washington, L.A. unleashed all its pent-up fury to smash Fremont, 28-0. It was one of those games where everything went wrong for the Pathfinders and right for L.A. As well as racking up its season high in points, Rome played a brilliant defensive game against Fremont.



Percy Abram



George Barber



Ronald Tom



Mike Newman

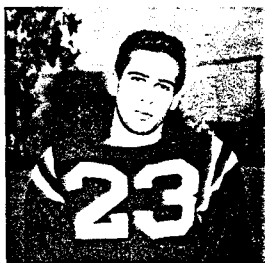

Alan Goldfield



George Bardizbanian

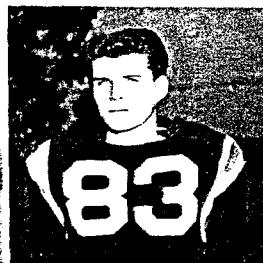

Gene Spivack



Stan Perelman



Paul Fabian



Kyo Okamoto

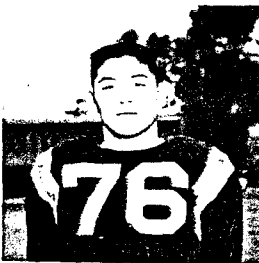

Yuji Iwamoto



Ken Nakano



Art Lim



Mike Skinner



Dan Iwasaki



Larry Rudolph

Claude Ward

John Toyama

Ron Spivack

Jack Shano



Victor Arai

Paul Murayama

Reggie Lee

Gary Takeshita

Jessie Brown

Jayvees Train for Future Varsity Action



ROW ONE: Leroy Andrews (Mgr.), Dave Solen, Richard Pickens, John Duncans, Clarence Jackson, Sheldon Gore, Steve Roland, Paul Dawkins, James Booker. ROW TWO: Mike Rips (Mgr.), Ed Toguchi, Steve Anderson, Andrew Branche, Adolphus Sayles, Joe Hooven, Ben

Germon, Myron Oishi, Frank Simons, Wayne Howard. ROW THREE: Leroy Brooks, Albert Greer, Leroy Matthews, Dunbar Hunt, Alfred Neuman, Phillip Wright, Murray Teitelbaum, Chris Martin, Leon Mulligan.

1959 Harriers



Mickey McBain, Rick Milton, Marvin Brookway, Lonny Griffin, Gary Roberts.



Mickey McBain

Jr. Varsity



Dave Childress



ROW ONE: Richard Gravelly, Mike Novin, Wayne Davis, Bill Levy. ROW TWO: Rich Jones, Henry Feltenberg, Jim Combs, Norm Siever.

10th Grade Team



Leonard Roth, Frank Gomez, Houston Pillow, Lawrence LeFall, Joseph Johnson, David Childress.

1959 Varsity Cagers

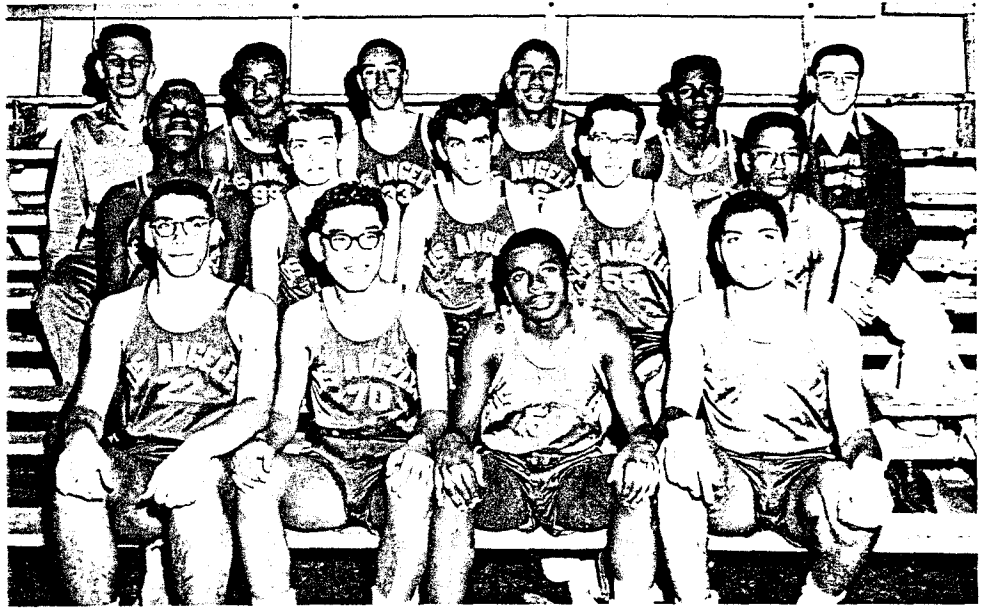

ROW ONE: Jim Solomon, Gary Shimokawa, Lovelle Matthews, Chuck McClintock. ROW TWO: Eddie Oliver, Mike Mitté, Steve Brantley, Ron Handelman, John Nuby. ROW THREE: Bob Reiser (Mgr.), Vic Starks, Leslie Bellamy, Martin Johnson, Dock Matthews, Sheldon Gerber (Mgr.).

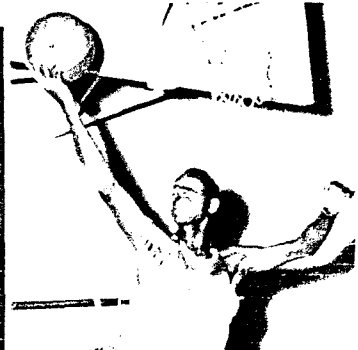
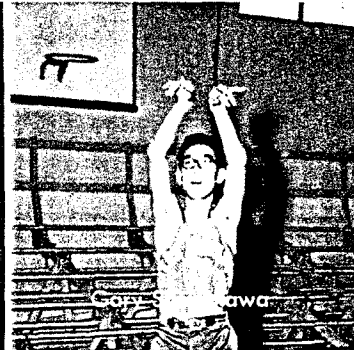
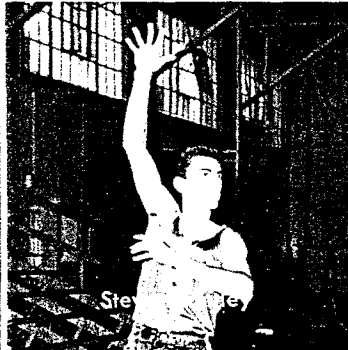
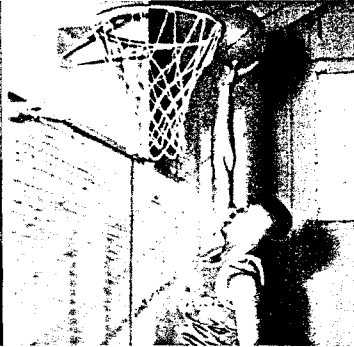
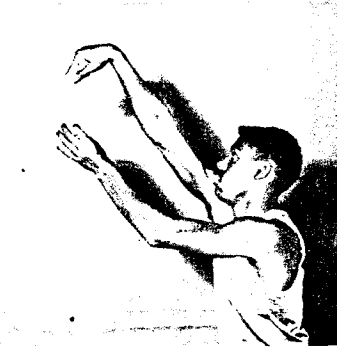
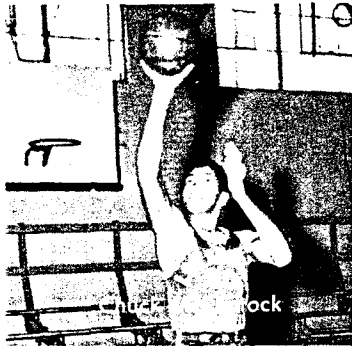

Varsity Cagers in Action



Matthews blocks a Fremont attempt.



L.A. tries to score.

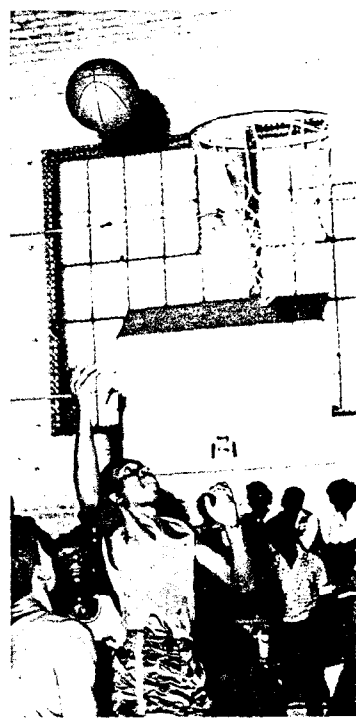

A Roman makes two.

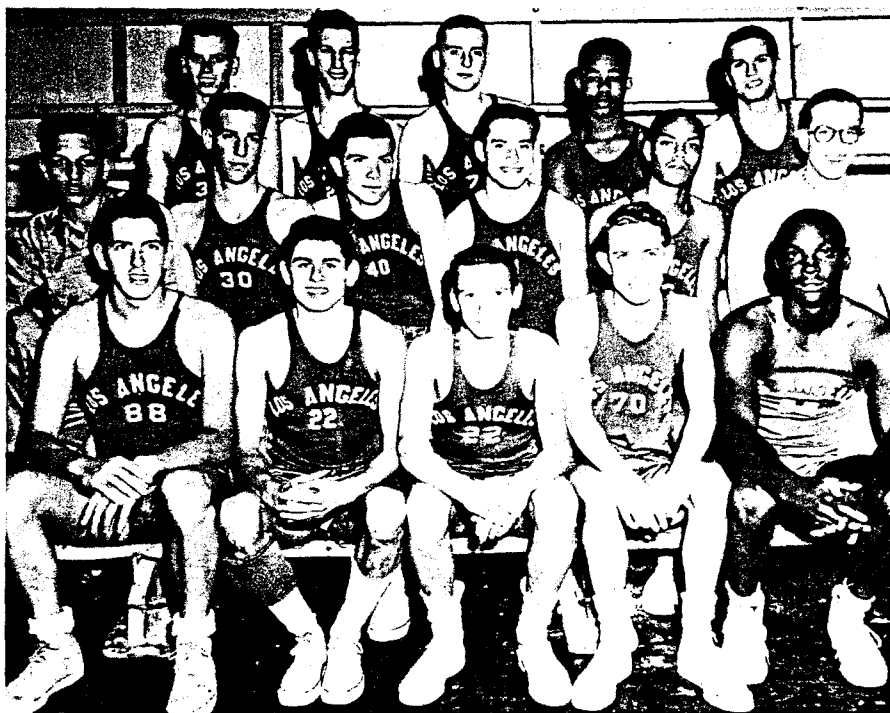

ROW ONE: Allen Dubbs, Vic Muzguiz, Joel Feder, Gordon Waxman, Katroy Thompson. ROW TWO: Bob Reischer (manager), Lew Singer, Ron Brown, Neil Stone, Jerry LeMans, Maury Stern (manager). ROW THREE: Fred Pincus, Alan Cowan, Stan Zeavin, Bob Parrish, Jeff Donfeld.

Jr. Varsity Basketball

Bee Basketball--League Champs

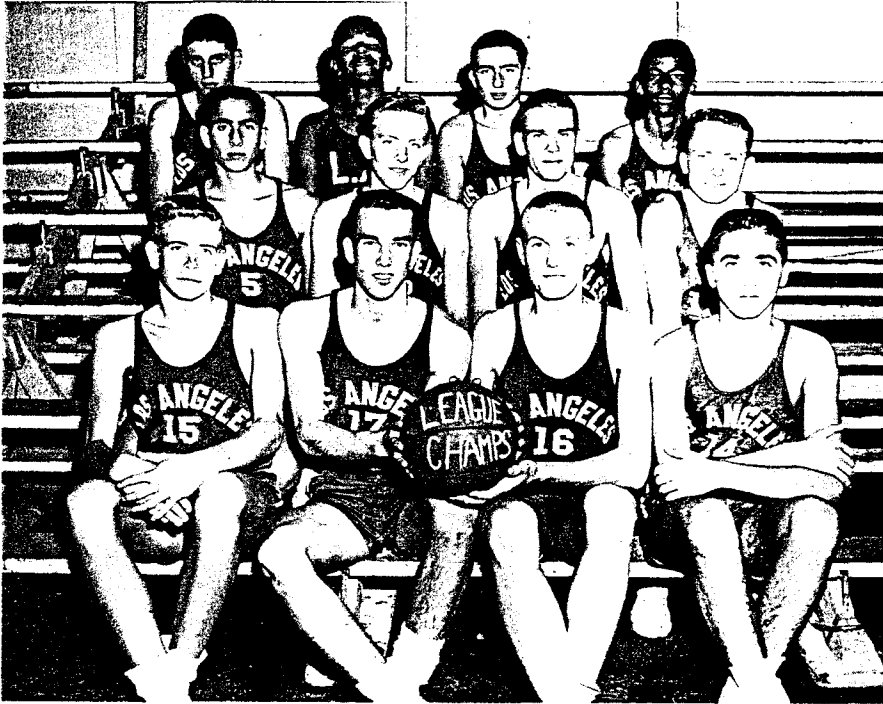

ROW ONE, from left to right: John Isaacs, Willard Trefry, Bob McLachlan, Jack Metalsky. ROW TWO: Al Gordon, Tom Richmond, Steve Gill, Jim Lord. ROW THREE: Jim Ruderman, Johnnie Edmond, Dave Lewin, Richard Westfield.

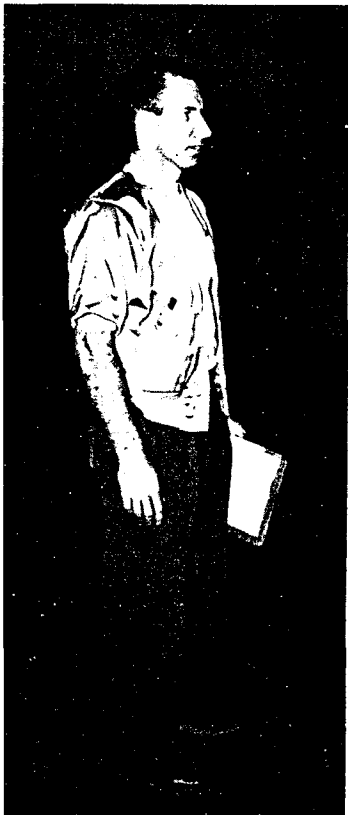

Coach John Muir



ROW ONE, from left to right: Roland Miyake, Johnny Hall, Frank Bowdan, Bobby Tanabe. ROW TWO: Thomas Phillips, Robert Wilkins, Bobby Belton, Jerry Kamitaki. ROW THREE: Bill Huber, Jules Herod, Marris Kushner, Stephen Wong, John Lee. ROW FOUR: Dwight Protho, Harold Kahn (manager), Wilton Wynn Jr., Steven Elias.

Cee Basketball



Art Rolston

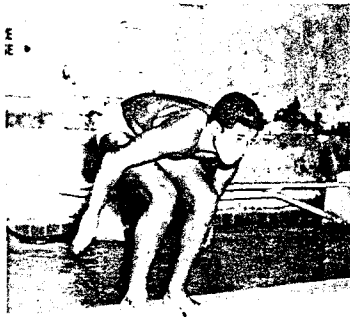

Chuck Davis

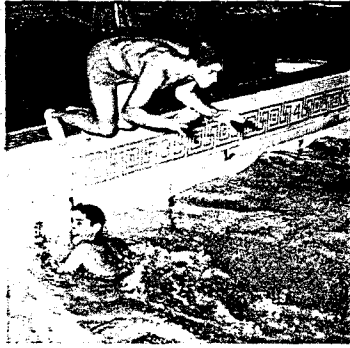

Barry Wexler (in water)
and Burt Siporin



Tom Richmond (top)
and Parris Geiser



ROW ONE: Dave Hilmer, Art Rolston, Marty Vandernoot, Bill Marches, Vic Muzquiz, Tom Richmond, Steve Chorna, Doug Bailey. ROW TWO: Wayne



Dave Hilmer



Doug Bailey

Under the direction of their new coach, Mr. Joe Goldin, Rome's varsity and Cee swimmers captured the Southern League swim crown, and as the year-book went to press both teams were rated as having a good chance to finish high in the city meet.



ROW ONE: Bob Whitworth, Errol Morigaki, Glenn Evans, Roy Hatanaka, Burt Siporin, Barry Wexler, Jim Rhone, Bob Walcott, John Ewing. ROW TWO: Paul Enseki, Jay Kaufman, John Taylor, Steve Wallis, Bill Seely, Parris Geiser, Bob Fisher, Murray Thale.

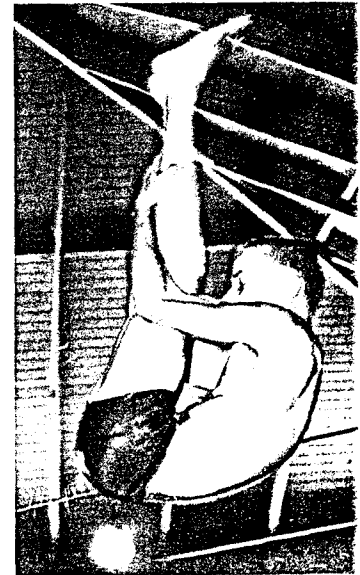

Steve Weldon

League Fin Champs



Veatch (Mgr.), Leslie Chikami, Chuck Davis, Randal Dunning, Terry McGaughey, Ken May, Bruce Meyer, Bruce Riesenberg, Marty Honigs (Mgr.).

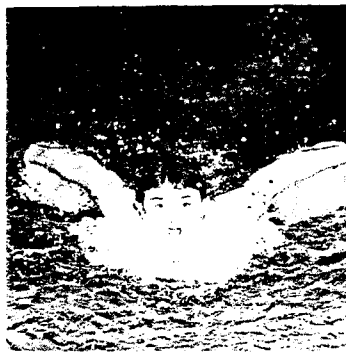

Bill Marches

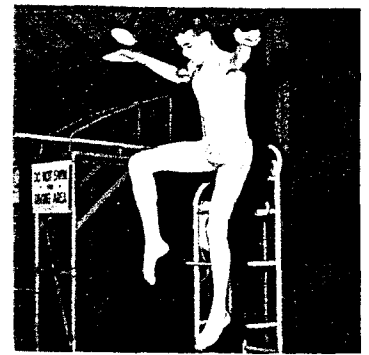

Bob Whitworth



Don Anderson

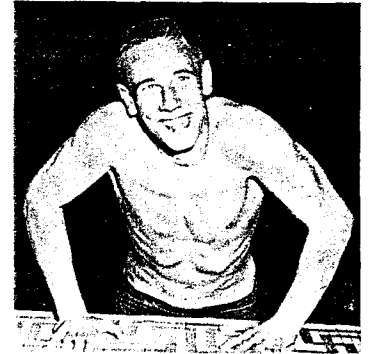

Jim Rhone ✓



(Top to bottom) Glenn Evans, Mike Brodey, Ken Lewis



Richard Rogers ✓



Tom Landis



Coach Joe Goldin



ROW ONE: Larry Altbaum, Don Anderson, Russell White, Ken Lewis. ROW TWO: Toshinobu Yukisada, Mike Brodey, Ronnie Sato.



Bob Dultz



George Bardizbanian



George Simpson

Varsity



Robert Feiles



Ronnie Greenberg



Jeff Donfeld



George Simpson



Rueben Erlich



Len Isomura



Mike Brown



Ronnie Greenberg



Rueben Erlich



Glenn McCoy



Bill Smiland



Coach Jim Pendleton



Eric Miller



Al Raffo



Chuck Lempert



Bill Sprilland



Claude Ward

Baseball



George Bardizbanian



Bob Dultz



Robert Felles



Jeff Donfeld



Steve Pops



Al Raffo



Chuck Lempert



Pat Barron



Eric Miller



Claude Ward



Len Isomura



Steve Pops



Mike Brown

Romans Field Good Defensive Club

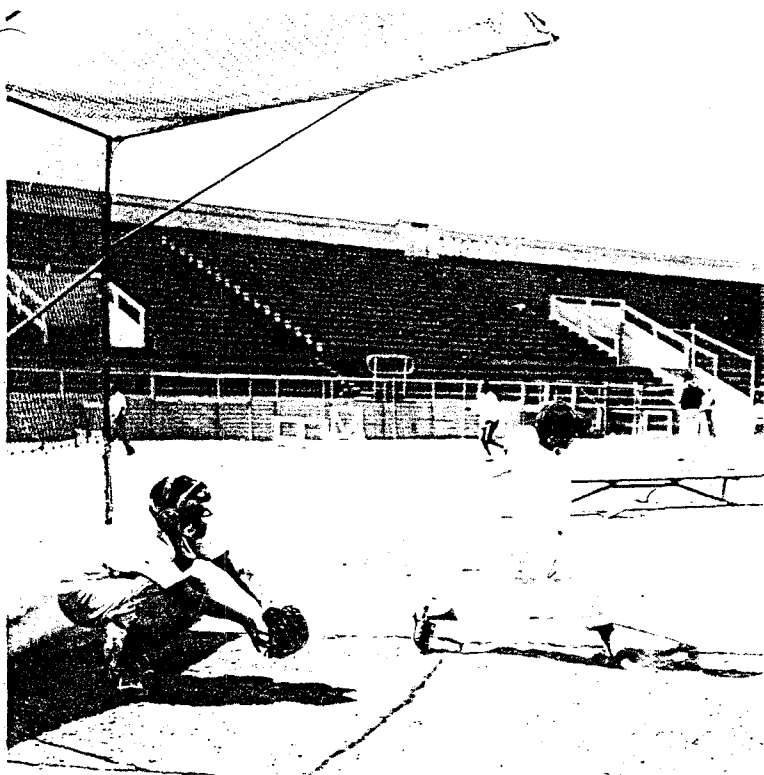

Varsity shortstop Len Isomura takes a mean cut at the ball in a practice session. Steve Furuta is the man behind the plate.

At the start of the season, Coach Jim Pendleton fielded what apparently was a title contender, but tough luck dogged the Roman Horsehidiers right from the start. Sidelined at various stages of the campaign were such important cogs as outfielder George Bardizbanian, catcher Pat Barron, and outfielder Bob Feiles, and their presence was missed. One of the big stickers on the team was veteran third-sacker Al Raffo, whose bases-loaded homer against Manual Arts was a season highlight. Rome's varsity was a good defensive club, but more hitting power was the crying need. As the annual went to press, Washington appeared to be making a run-away of the pennant chase, with Dorsey apparently destined for second place, and the Romans battling for third.

Jayvee Nine Shows Improvement

Victories were not too frequent for the Roman jayvees, but under the tutelage of Coach Ed Saraffian, the junior varsity showed steady improvement as the season progressed. More depth on the pitching and catching staffs would have helped the Roman cause considerably. Allan Crawford, Andy Lilly, Danny Cohen, Lloyd McLinn, Dick Huey, Alvin Glantz, John Hall, and Richard Beebe were among the team's "old reliables."



ROW ONE: John Hall, Dick Huey, Mike Gilcrease, Andy Lilly, Danny Cohen, Ronnie Nadel, Allan Crawford. ROW TWO: Jim Lane, Richard Paredes, Alvin Glantz, Dick Van

Horson, Lloyd McLinn, Richard Beebe, Harold Hyman, Reggie Lee. NOT PICTURED: Keith Mullins.

L.A.'s Racquet Men

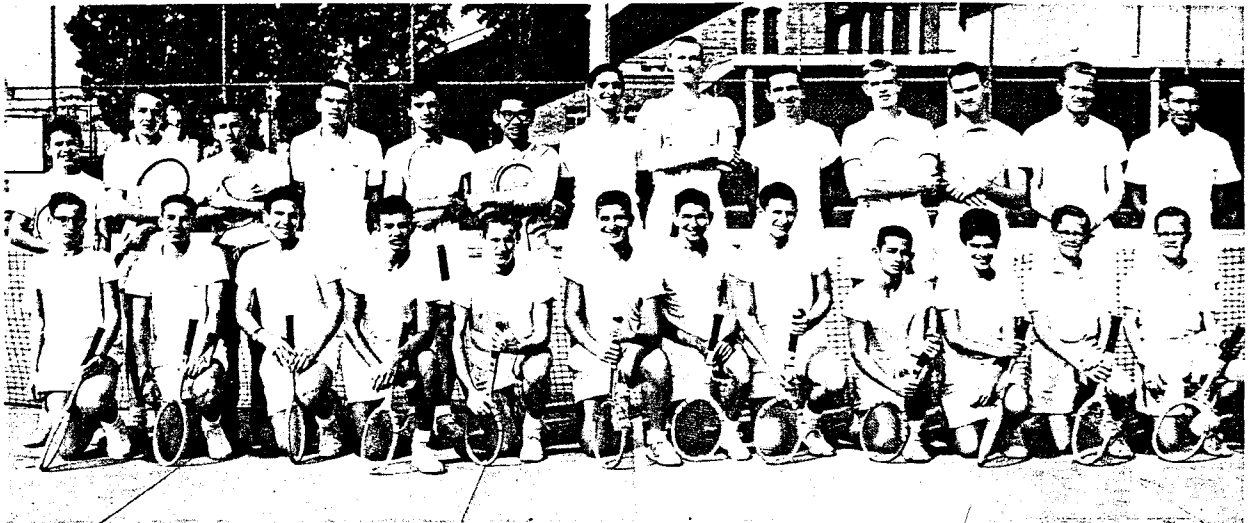

ROW ONE: Dennis Le Vine, Don Greenberg, Niels Jackson, Steve Elias, Ken Weinberg, Ken Krichman, Ken Fineman, Ed Medof, Bob Jellen, Frank Fodor, Bill Yeomans, John Yeomans. ROW TWO:

Stephen Gelber, Roger Barry, Lanny Stern, Steve Gill, Tony Austin, Gary Shimokawa, Jack Metalsky, Bob McLachlan, Mike Saliba, John Isaacs, Mel Reznick, Dick Phebus, Bob Reisner.

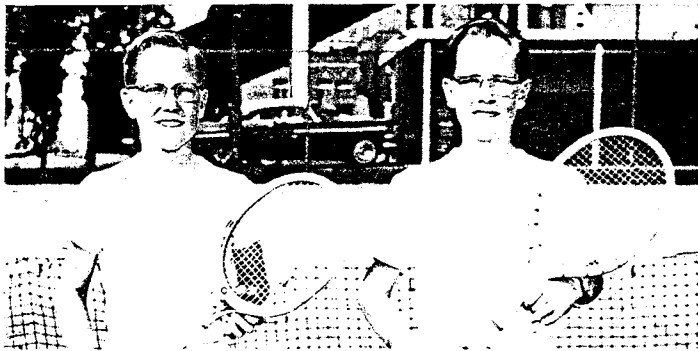

John Yeomans, Bill Yeomans



Lanny Stern



Don Greenberg



John Isaacs

Dick Phebus

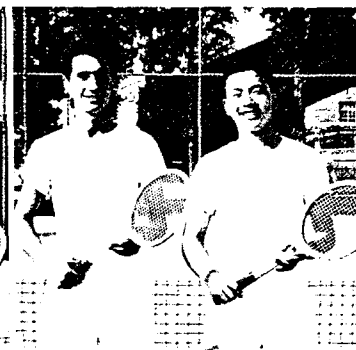

Tony Austin, Art Lim

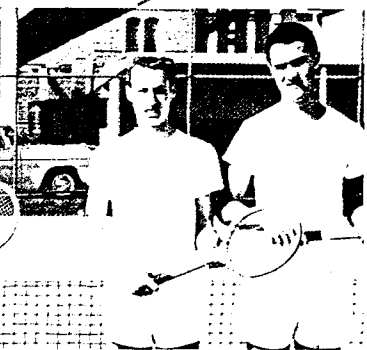

Ken Weinberg, Mel Reznick

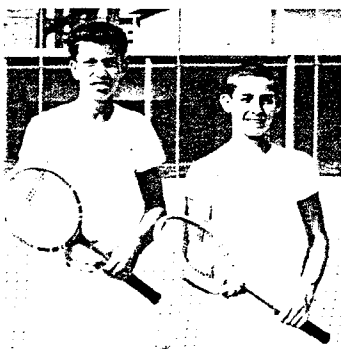

Steve Elias, Bob Jellen



Coach Hank Pollard



Jack Metalsky



Ronald Fox

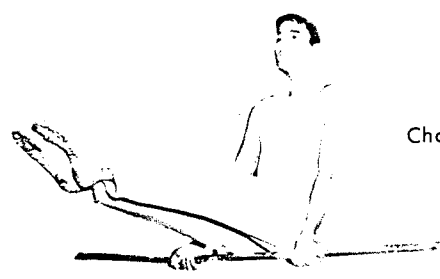

Charles Giminez

Gym

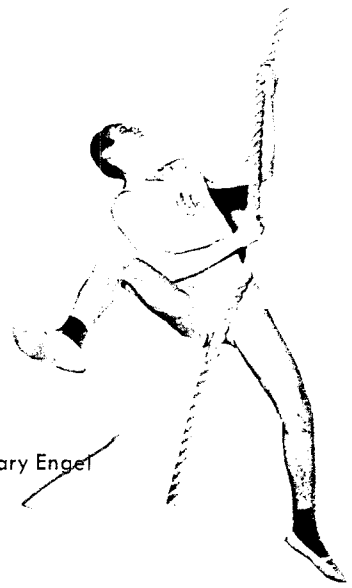

Gary Engel

Fred Zufryden



ROW ONE: George Nakamoto, Nick McKarus, Mike Lyon, Ron Kadanaga, Brian Ho'o. ROW TWO: Minoru Yamasaki, Suzumu Yonemura, Gary Miyashiro, Kimio Okusu, Mariano Teodoro. ROW THREE: Charles Giminez, Ronald Fox, Mac Sutherland, Bob Diamond, Rich Kirschner. ROW FOUR: Jeff Stern, Jack Sutherland, John Clegg, Daniel Iwasaki, Chuck Warner, Steve Lister. ROW FIVE: Jim Ritters, George Ikari, Robert Matsubara, Kenneth Fukuzawa, Ronnie Seta, Dennis Higa, Theodore Kelley. ROW SIX: Bob Beneviste, Bob Tanabe, Dennis Fujii, Masaki Yokota, Kanya Okomoto, Joe Yamasaki.



Sam Hasegawa



Minoru Yamasaki

Southern League Champs



Jerry Astor

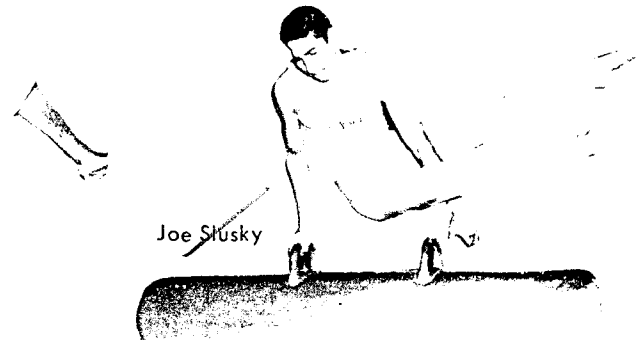

Joe Slusky



Mac Sutherland

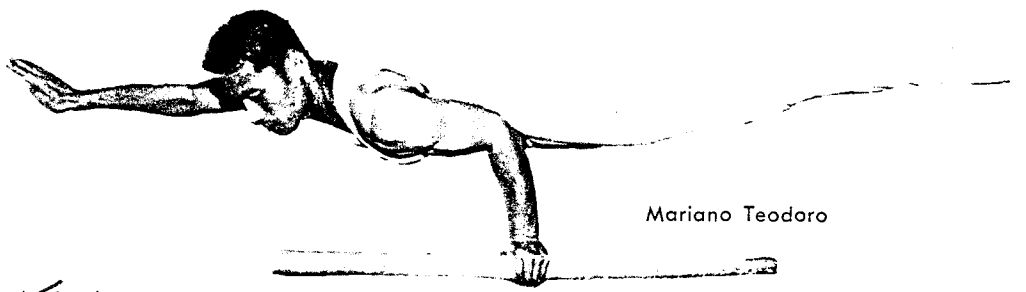

Mariano Teodoro

Team

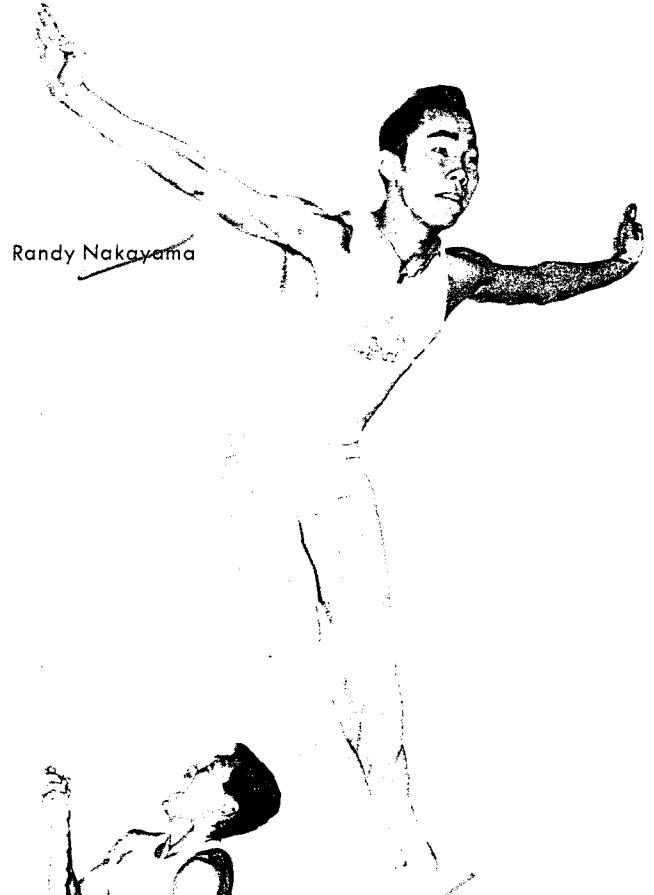

Randy Nakayama

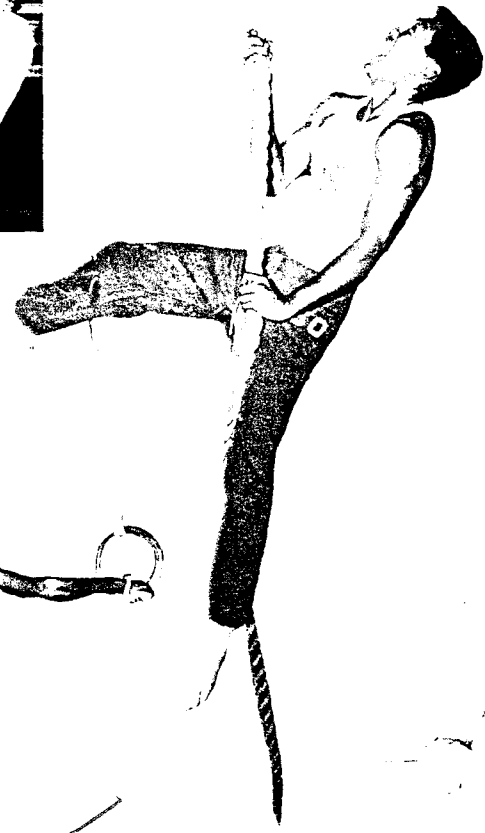

Ron Kadonaga

ROW ONE: Sam Hasegawa, Randy Nakayama, John Bettinger, Joe Slusky, Fred Zufryden. ROW TWO: Gary Engel, Joe Harris, Mark Yamasaki, Jerry Astor, Leon Hefflin. ROW THREE: John Lee, Kay Ikari, Mike Henzeloff, Tadashi Sakamoto, Lloyd Trier. ROW FOUR: Louis Goldsman, Norm Burba, Bill Boyd, Bob Hughes, Harold Beil (Mgr.). ROW FIVE: Larry Ashley, Thomas Phillips, Richard Takagaki, Ugene Song, Jeff Hickman, Doug Siskin (Mgr.). ROW SIX: Cliff Yoshida, Roland Miyaki, Saad Shahin, Joshua Smith, Galen Ho'o, Larry Rich.

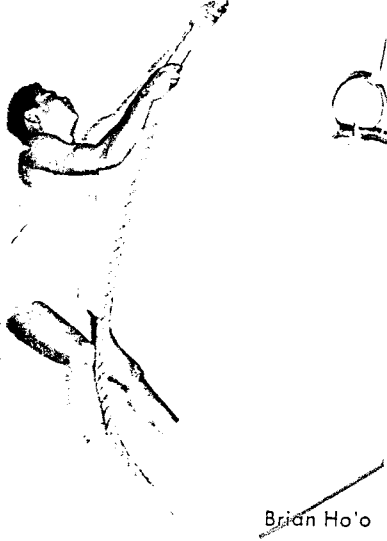

Brian Ho'o

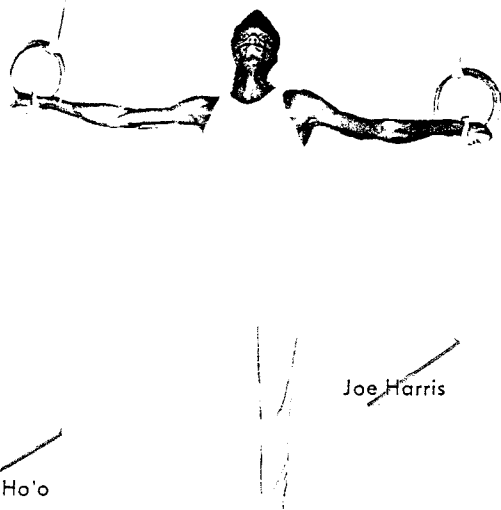

Joe Harris



John Bettinger

Varsity



McDonald Jackson breaks the tape.

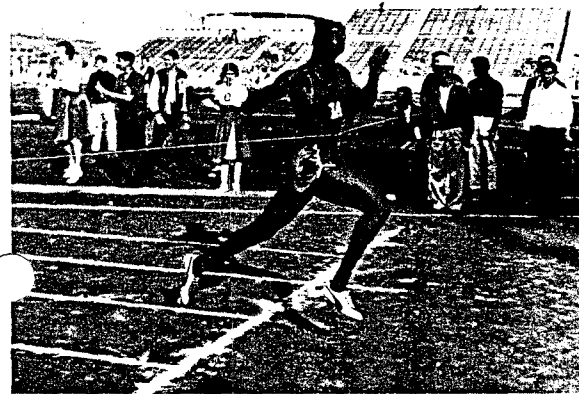

Ray Green takes another first.



ROW ONE: Jay Ganong, Ron Brown, Victor Oliver. ROW TWO: Dave Childress, Richard Milton, Jay Nudelman, McDonald Jackson, Sylvester Thomas. ROW THREE: Dock Matthews, Henry Feltenberg, Richard Pickens, John Donell, Ray Green, Mike McLinn, Vernon Dancy.



Sidney Collier



Leroy Maddox



John Donell

Trackmen



ROW ONE: Katroy Thomas, Bob Taylor, Sidney Collier. ROW TWO: Olvin Moreland, Dunbar Hunt, Steve Rowland. ROW THREE: Fred Sado, Philip Wright, Willard Trefry, Mickey McBain, George Toguchi, Don King.



Lawrence LaFall



Ray Green



Mickey McBain



Dave Plashney



Bruce Lyons



McDonald Jackson

Kome's Varsity Spike Brigade



Katroy Thompson, Sylvester Thomas



Henry Feltenberg, Mickey McBain, David Childress, McDonald Jackson



Jay Ganong, Sidney Collier, Vernon Dancy



Bob Taylor, Victor Oliver, Willard Trefry

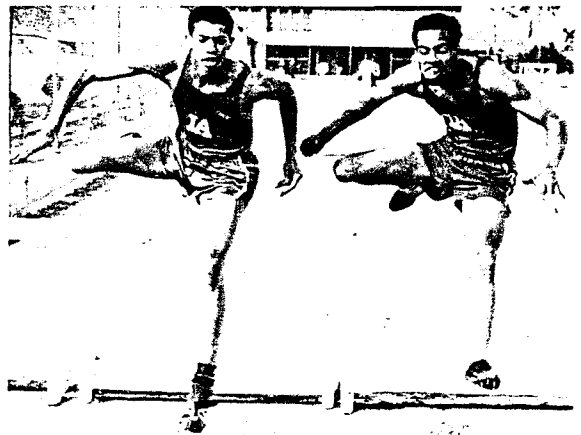

Phil Wright, Dunbar Hunt

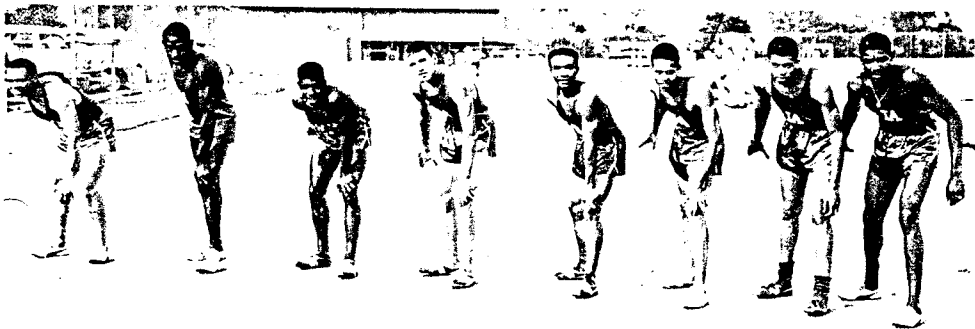

Mike McLinn, McDonald Jackson, Dock Matthews, Bob Taylor, Vernon Dancy, Sidney Collier, Phil Wright, Ray Green



Ray Green, Mike McLinn

Bee Track



ROW ONE: Norm Siever, Larry Felix, David Ptashney, Chester Finley, Randy Jackson, Emil Fuentes, Bruce Lyons, Richard Westfield. ROW TWO: Bernard Tachibana, James Combs, Steve Asher, David Marcus, Steve Goldring, Lawrence

Le Fall, Jesse Brown, Fred Sado, Frank Bowdan, Stephen Nukes. ROW THREE: Joe Hooven, Gary Williams, Cecil Myart, John Donell, Renauld Lee, Mircel Eggleston, Dwight Middleton, Clarence Parker, Donald Parker, Wilton Wynn.



ROW ONE: Vernon Spaulding, Rodney Nickerson, Lonny Griffin, Bobby Belton, Martin Keller, Jules Herod. ROW TWO: Jarvis Reeves, Alann Heldfond, Buddy Bass, Frank Gomez, Arnold Madison.

W 59 Big L.A.



RON HANDELMAN
President



ROW ONE: Phil Wright, Ron Owens, Chuck Lempert, Bill Smitland, Ken Nakano, Ron Handelman, Dave Winett, Ron Kadonaga, Gordon Waxman, Mariano Teodoro, Joe Slusky. ROW TWO: McDonald Jackson, Terry McGaughey, Mac Sutherland, Martin Johnson, Art Lim,

Richard Rogers, Randy Nakayama, Al Raffo, Paul Mold, Dick Phebus, Jim Colwell, George Kardzbanian, Jeff Danfeld, Ruben Erlich, Jerry Weinman, Mr. Muir, sponsor.

W'59
Bee
L.A.



ROW ONE: Mike Newman, Earle Wolfram, Mike Brown, Jim Rhone, Harry Stovall, Mert Poppleton, Phil Marshrey, Mark Wellisch. ROW TWO: Mr. Edward Saraffian, Barry

Wexler, Dan Lee, Elliot Kerzner, Eddie Taran, Joel Feder, Willard Tréfry, Werner Poiser, George Simpson.



MIKE BROWN
President

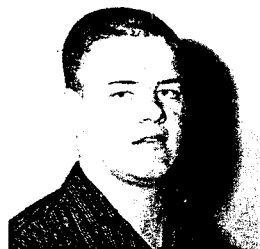

RICHARD ROGERS
President



S'59
Bee
L.A.

ROW ONE: Chuck Lempert, Jeff Danfeld, Richard Rogers, Al Raffo. ROW TWO: Martin Johnson, John Nuby, McDonald Jackson, Steve Furuta, Bill Smitland, Jim Colwell, Ron Kadonaga, Randy Nakayama, Mariano Teodoro. ROW THREE: Leroy Maddox, Mike Millsap, Stan Birney, John Isaacs, Steve Gill, Mike Brown, Terry McGaughey, Mike Melvin, Joe Slusky, Mr. Muir, sponsor.

S'59
Bee
L.A.



JIM RHONE
President

ROW ONE: Al Gordon, Tom Landis, George Simpson, Mark Wellisch, Jim Rhone, Harry Stovall, Lon Jacobson, Joel Feder, Bob McLachlan. ROW TWO: Barry Wexler, Peapie Lee, Jack Shane, Sanford Kart, Earle Wolfram,

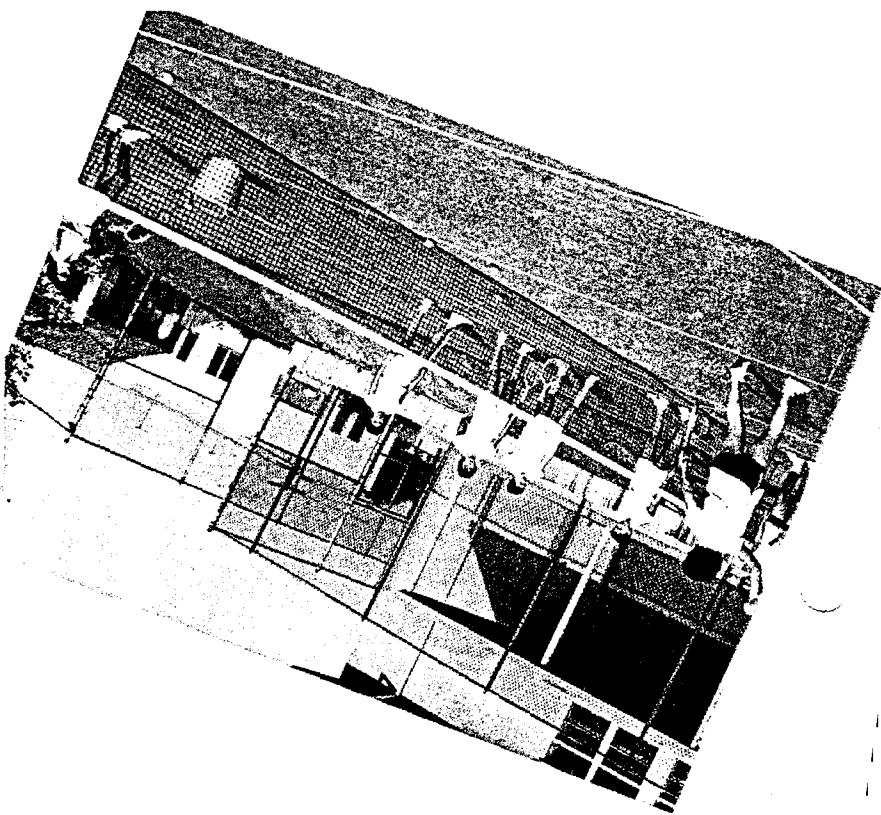
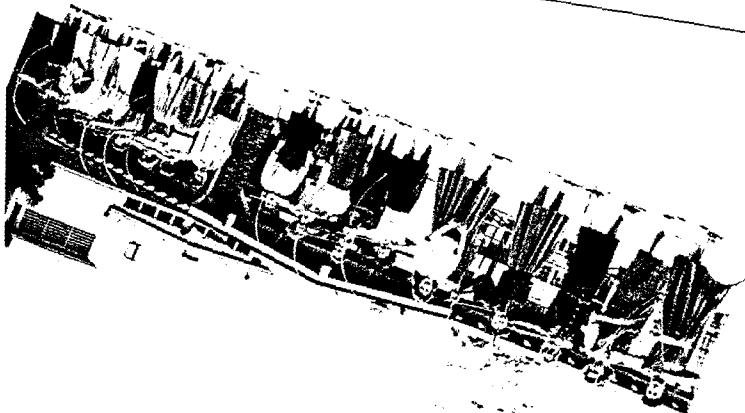
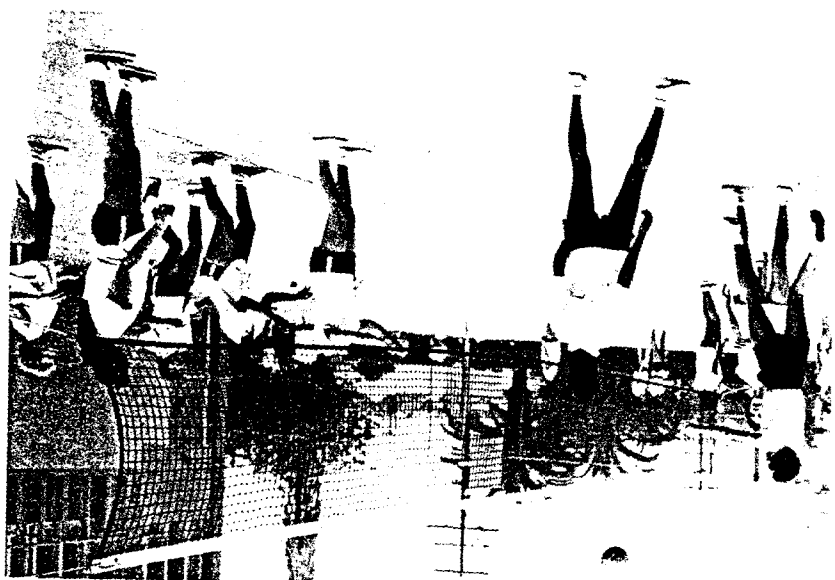

Sports

Gymnastics

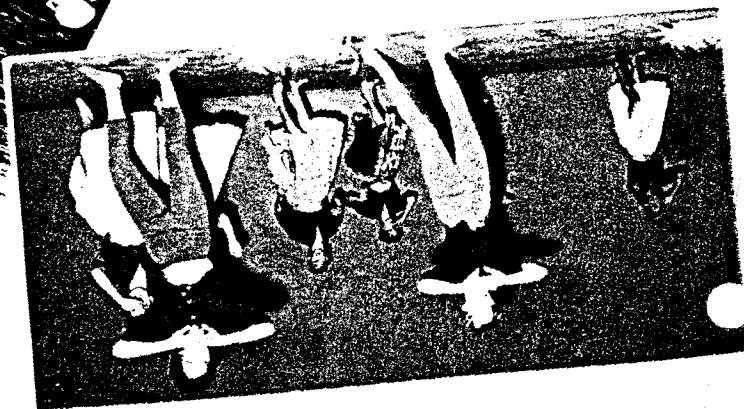



W'59

Sponsor

S'59



BARBARA HARLEY
Neptunettes President



MISS PHYLLIS PUGH



KATHY McKEAN
Neptunettes President

Neptunettes Present "Hawaiian Holiday"

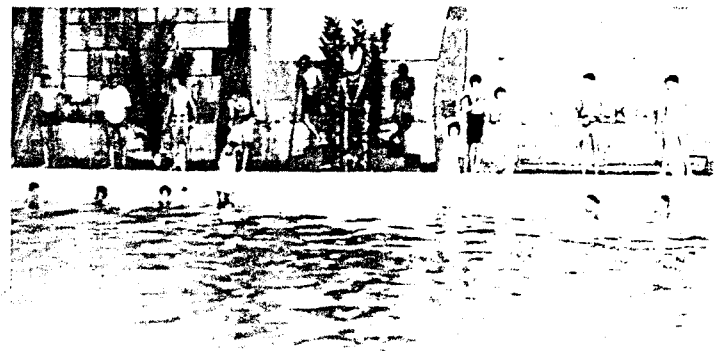
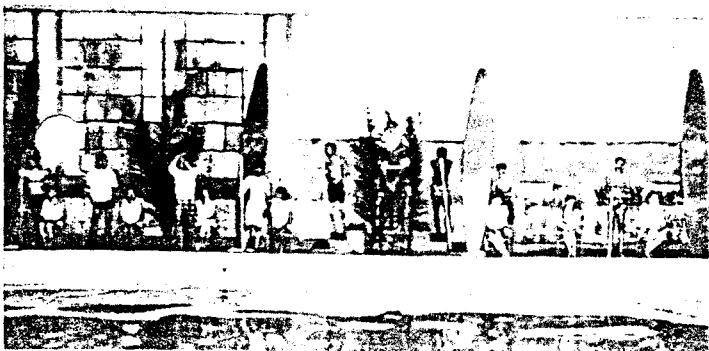
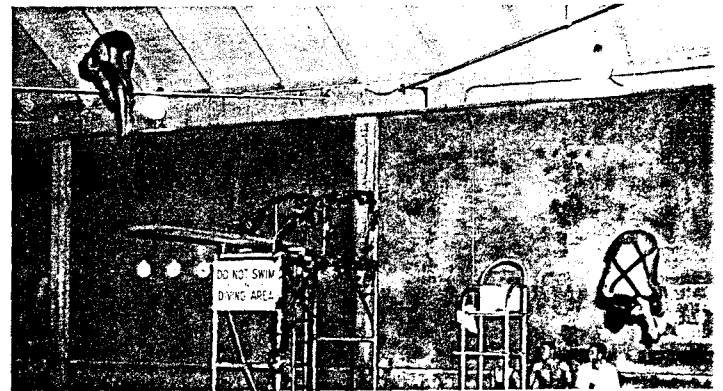
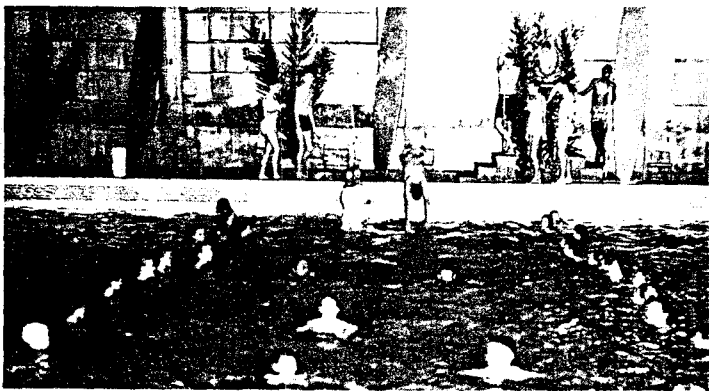



W59



CAMILLA COLE
President ✓



Sponsor

MISS RUTH RICH

S59

ADRIENNE LEWIS
President



Orchesis

W59

Sponsor



CAROLYN COLLINS
President



MISS BETTY UNDERWOOD

W59

S59



LAURIE PUTMAN
President



JOANNA RANNEY
President ✓



Bird 'n' Bow

Sponsor



MISS GLORIA MARCHINI

S59



IONI RAFR ✓

Tennis Club





Bowlerinas

W'59

Sponsor



MRS. ESTHER NOWACK



NANCY KRAFT
President

W'59

CAROL FUNAI
President



Sponsor

MISS PHYLLIS PUGH
Sponsor



S'59



MARY LOU AUFHAUSER
President

Team Sports Club

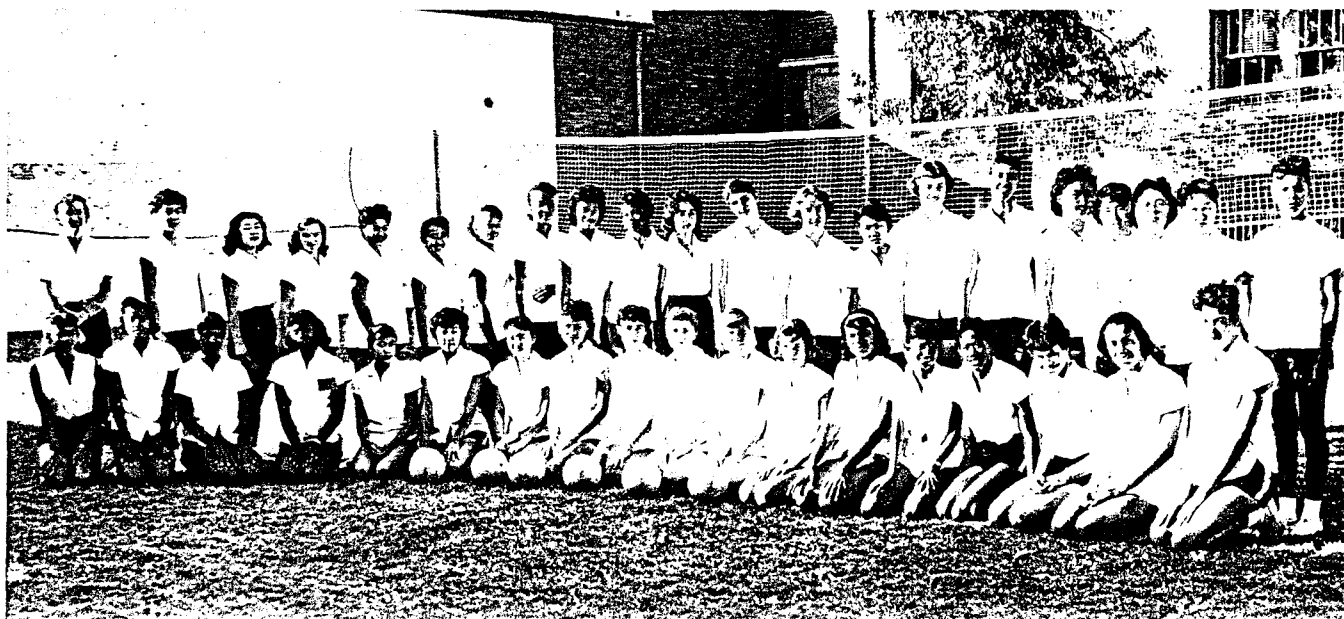

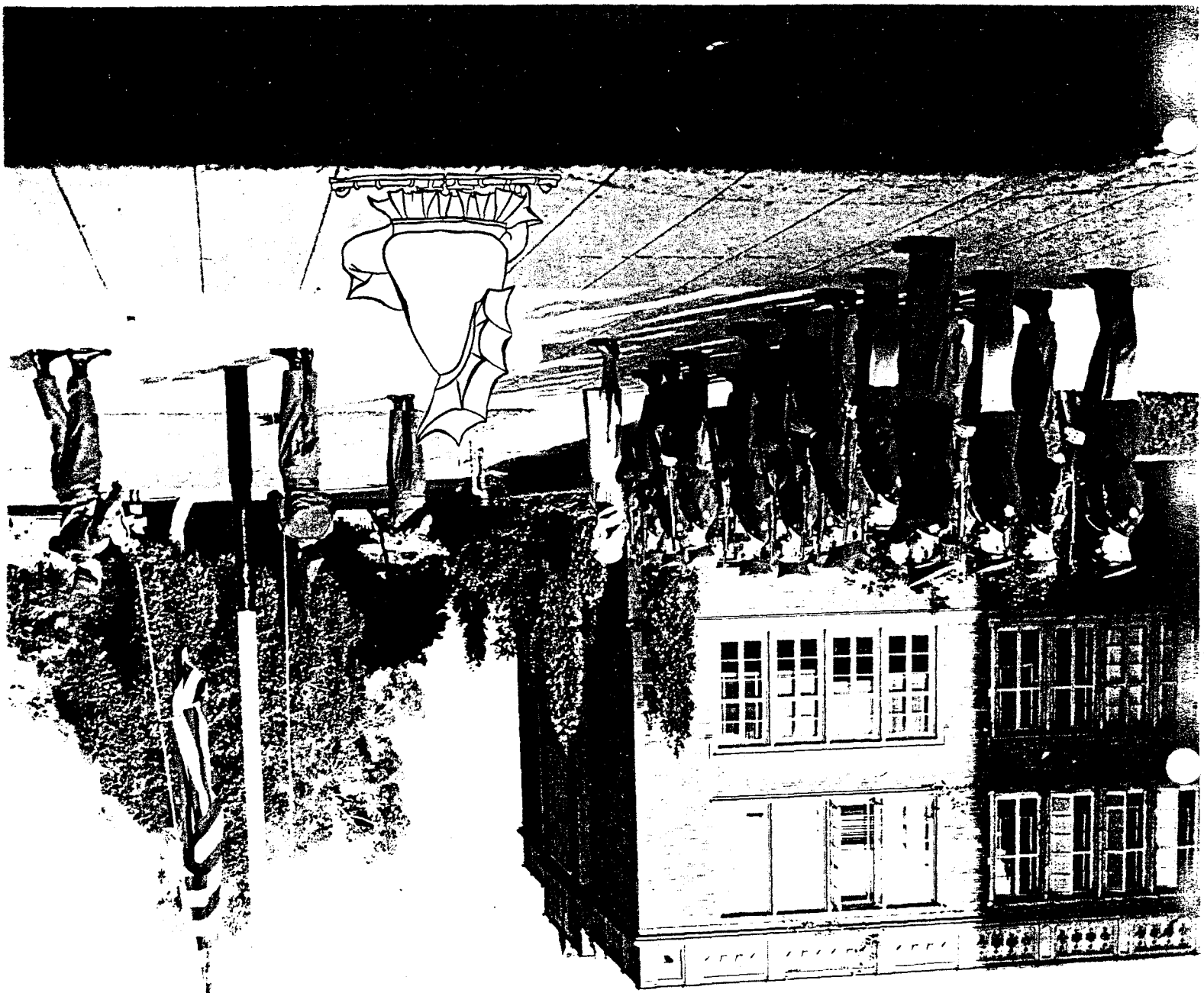

R.O.T.C.

Rome's Big Brass



Coed Col. Phyllis Arnold



Coed Lt. Col. Barbara Calhoun



Coed Major Annette Hamill



Coed Major Mary Anne Bovée



Coed Capt. Elinor Neuser



Coed Capt. Marilyn Stillman



Coed Capt. Susan Salter



Col. Barry Finkel



Lt. Col. Antanas Simonis



Major Robert Jutz



Major Howard Domnitz



Capt. Godfrey Bailey



1st Lt. Edward Jahn



Capt. Jay Zacks



1st Lt. James Hunt



Capt. John Strong



Capt. Joe Baustista



Capt. Pete Youssoufian

Our Roman Legion

Alpha Company

Brauo Company



First Platoon



First Platoon



Second Platoon



Second Platoon



Col. Barry Finkel,
Brigade Commander

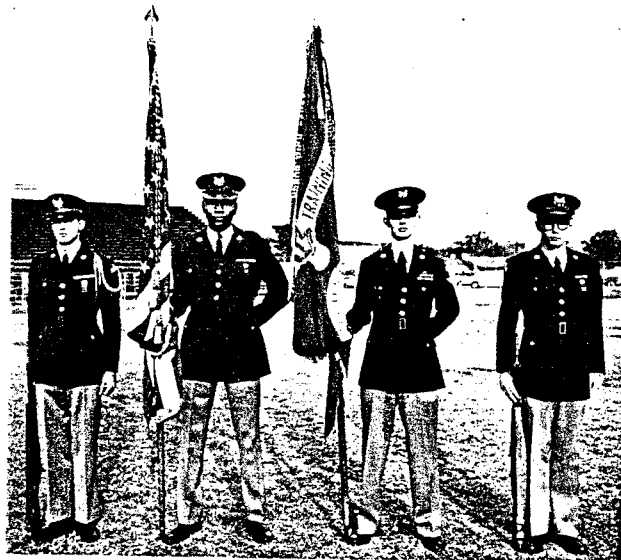

BATTLE GROUP COLOR GUARD



Lt. Col. Antanas Simonis
Battle Group Commander

Army Activities



Queen and Princesses at Mit-Ball



M/Sergeant E. W. Crites



Los Angeles High School
Championship Rifle Team

R. O. T. C. Wins Honors

L. A. High was honored by having the observance of the 40th Anniversary of the R.O.T.C. held on Housh field. Rome's rifle team became the champions of 13 Western states, and the Best Company and Drill Team became city champs.



Drill Squad
Commanded by Sgt. E. W. Crites



Drill Team
Commanded by Sgt. E. W. Crites



Parade Review of the 4th

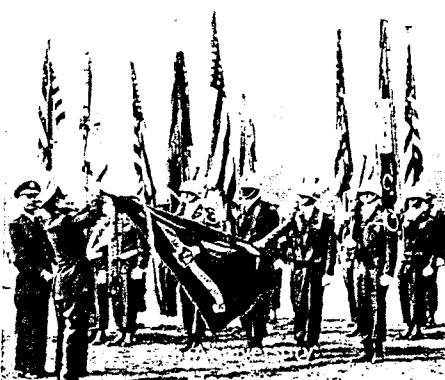

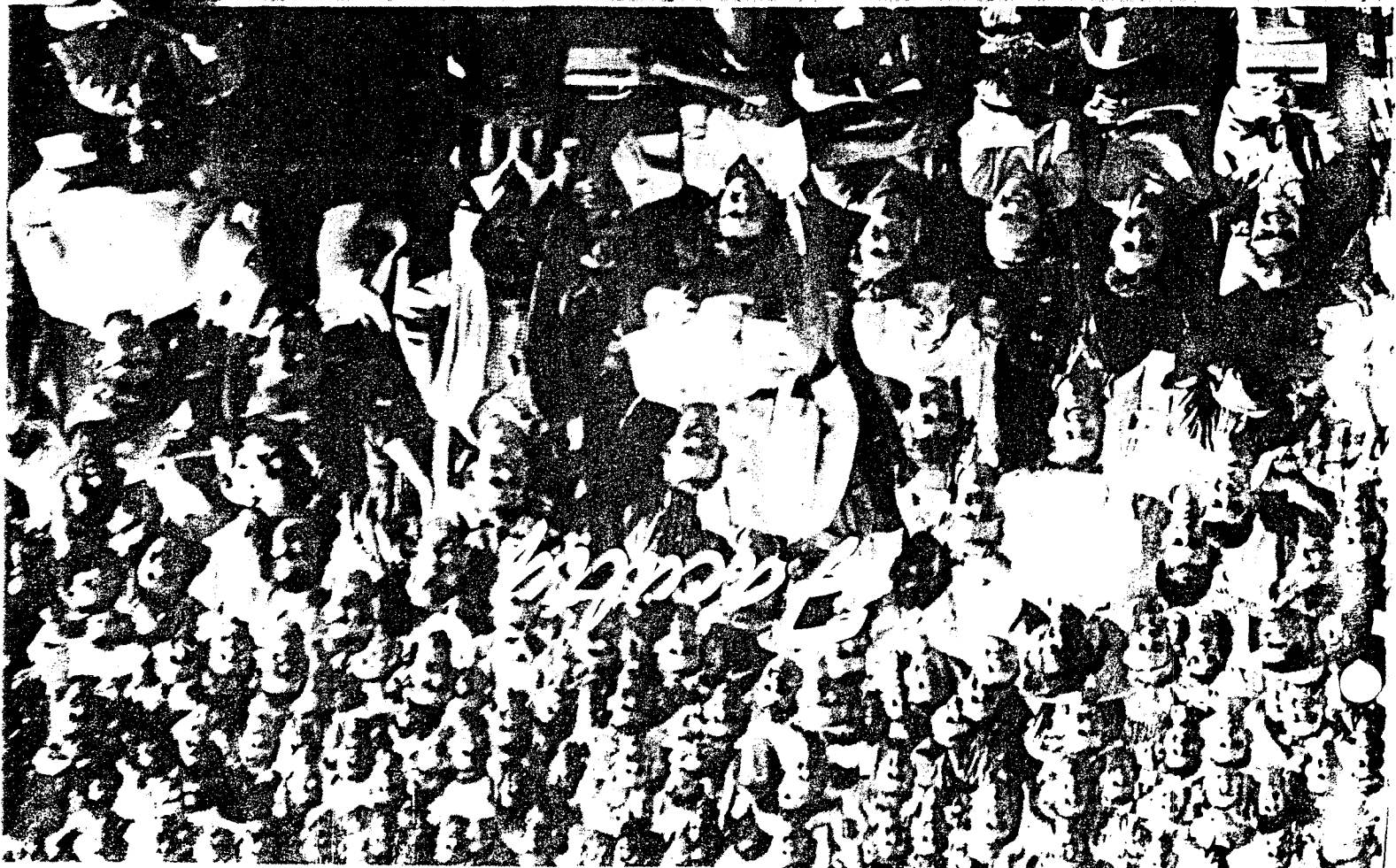
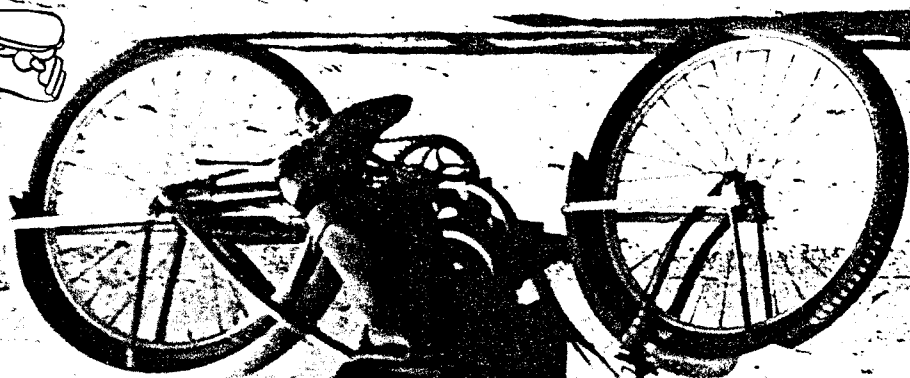
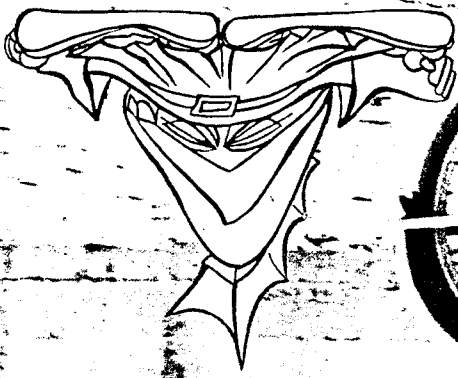

MRS. GENEVIEVE McDERMOTT
Acting Vice-Principal



MISS WINIFRED NUGENT
Vice-Principal



JOHN C. HOLT
Principal



CHARLES BONE
Vice-Principal



Administrators

Grade Counselors



ROW ONE: Mrs. Vandermast, Mrs. Gredis, Mrs. Clark, Miss Ray. ROW TWO: Miss Moore, Mrs. Heldman, Mrs. Ryan, Mrs. Harper, Miss Bates. ROW THREE: Mr. Pollard, Dr. Linton, Miss Rice, Mr. Kuhl.

Secretary



Miss Evelyn Corbett

Main Office



Seated: Mrs. Rose Frazin; standing: Mrs. Evelyn Benshoof, Miss Evelyn Corbett.

Library



Standing: Miss Marjorie Schramling; Head Librarian; Mrs. Lillian Chauvet.

Business Office



Mrs. Irene Englund, Business Manager
Vincent Stewart.

Credit Office



Mrs. Mary O'Connor, Mrs. Ruby Pomeroy.

Attendance Office



Seated: Mrs. Barbara Rainey; standing: Miss Ernestine Jordan, Registrar
Dean Arbogast.

English Department

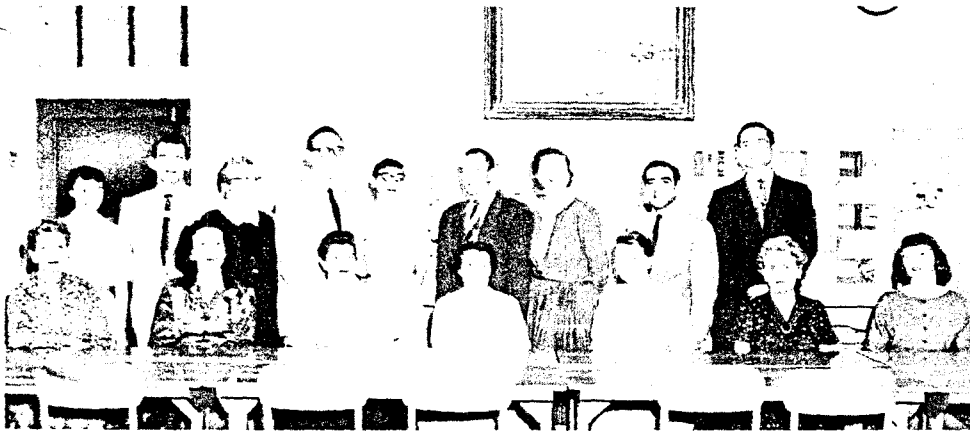

SITTING: Mrs. Sherer, Miss Edwards, Mrs. Aaron, Mrs. LaFerriere, Miss Scheld, Mrs. Thomas, Mrs. Snyder. STANDING: Mrs. Hjerpe, Mr. Lansu, Mrs. Ryan, Mr. Strumpf, Miss Batiste, Mr. Thomas, Mrs. Bruce, Mr. Bastone, Mr. Robert.



MISS ELIZABETH SCHELD
Department Head

Business Education



MRS. JEAN VON WINNING
Department Head



Mr. Spaulding, Mrs. Von Winning, Mr. Durr, Miss McNeil, Mrs. Heldman, Mrs. Gunnell.

Industrial Arts

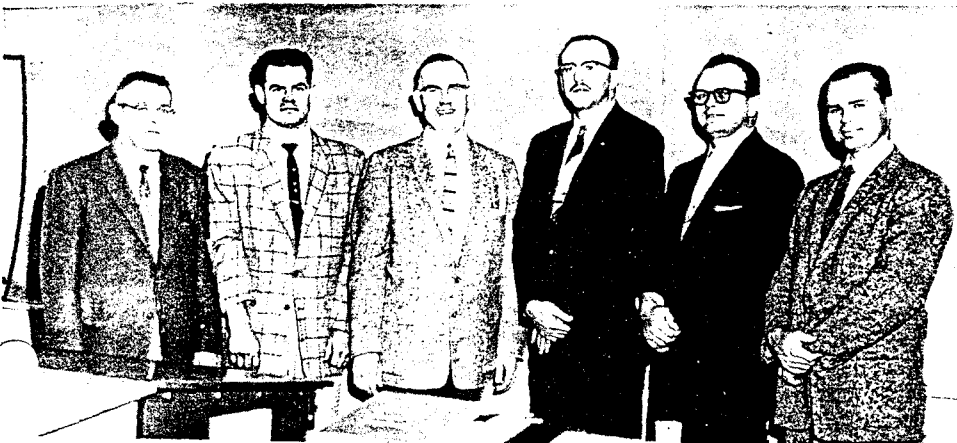

Mr. Beye, Mr. Sonnie, Dr. Linton, Mr. Sherwyn, Mr. Johnson, Mr. Melton.



DR. JOHN LINTON
Department Head

Social Studies Department



SITTING: Mrs. Vandermost, Mrs. Bertrand, Miss Mora, Miss Albright, Miss Campbell, Mr. Shapiro. STANDING: Mr. Lyford, Miss Rice, Miss Nicklin, Mr. McGinnis, Mr. Thomas, Mrs. Blake, Mr. Thomas, Mr. Stradtman, Mr. Miller.



MRS. BERTRAND
Social Studies Dept. Head

Science Department



MR. ESSICK
Science Department Head



Mr. Miller, Mr. Essick, Mr. Russell, Mr. Kumada, Miss Shumway, Miss Rich, Miss Combs, Mrs. McKeon, Mr. Jacobson, Miss Moore, Mrs. Harper, Mrs. Seidenberg, Mr. Bondi.

Math Department



ROW ONE: Mr. Kuhl, Mrs. Olson, Miss Hillis, Mr. Bishop. ROW TWO: Mr. Beye, Mrs. Morgan, Mrs. Murray, Miss Bates, Mr. Reedy. ROW THREE: Mr. Nickle, Mr. Richmond, Mr. Saraffian, Mrs. Hooker, Mr. Pollard.



MR. KUHL
Math Department Head

Foreign Languages



ROW ONE: Dr. Marin, Mrs. Clark, Mrs. Roberts, Miss Bouck, Mrs. Gredis, Mrs. Goodwin. ROW TWO: Mr. Leyba, Mrs. Boardman, Mr. Wise, Mrs. Liles.



MISS DOROTHY BOUCK
Foreign Language Head

Music, Art Departments



MRS. ETHEL WARDROP
Art Department Head



ROW ONE: Miss Fall, Miss Darr, Miss Schaum. ROW TWO: Mrs. Wardrop, Mr. Wurfl, Mrs. Hutchison, Mr. Baker.



MRS. BERNICE HUTCHISON
Music Department Head

Physical Education



ROW ONE: Miss Moon, Miss Sandoval, Miss Pugh, Miss Rich, Mr. Edelson, Miss Underwood, Miss Marchini, Mr. Graves. ROW TWO: Mr. Muir, Mrs. Nowack, Mr. Pendleton, Mr. Goldin, Mr. Saraffian.



MISS MARGARET MOON
Girls' P.E. Dept. Head



MR. HOMER GRAVES
Boys' P.E. Dept. Head

High School

Los Angeles



9
5
9
1

Roman