# Roman 1959

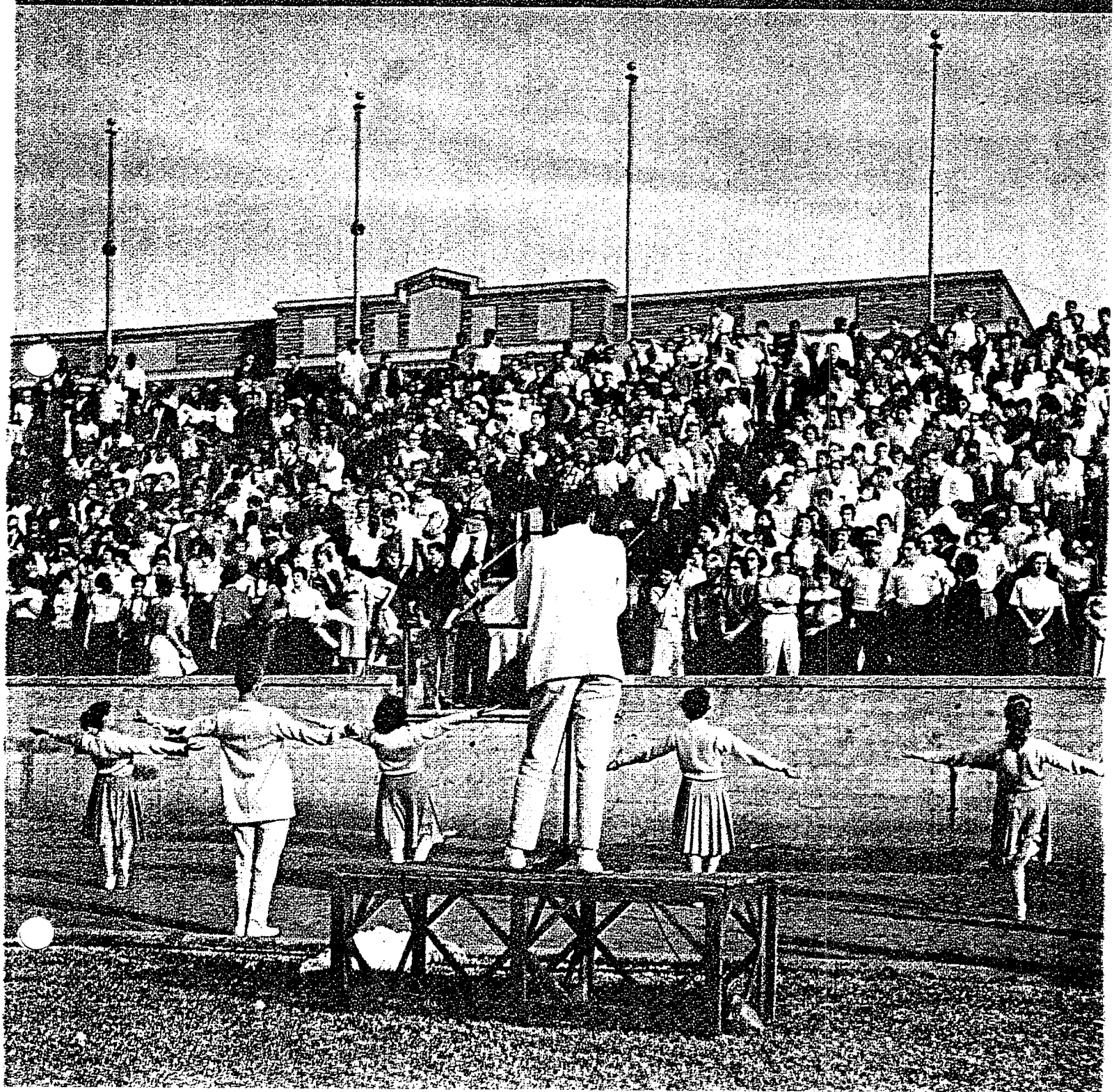

MR. FRANK HOFF

# Dedication

The annual staff takes pleasure in dedicating the 1959 edition of the Los Angeles High School Roman to Mr. Frank Hoff, L.A.'s well-liked electric shop instructor, who is retiring this June after teaching at Rome for 13 years.

Faculty, staff, and students alike hold Mr. Hoff in high regard, not only because of his outstanding ability as a teacher, but also for his warm qualities of generosity and service to others. Difficult as his responsibilities as sound crew sponsor were, Mr. Hoff was never too busy to help a fellow Roman with an electrical problem. Be it a balky toaster or a pictureless TV set, Mr. Hoff would soon have it back in good working order, and the only reward he would accept would be a smiling "Thanks."

Mr. Hoff actually has achieved three careers—not only has he been a teacher and an electronics expert, but he also has served with distinction in two wars. In the first World War he was with the ground forces in France. A captain in the Air Force in World War II, he earned his bombardier's wings and also instructed pilots in ground school.

As Mr. Hoff embarks on yet a fourth career—that of retired Roman—the annual staff joins all of Mr. Hoff's friends at Rome in expressing the wish that many happy and rewarding years lie ahead of him.

# Organizations

# Student Body

MILLER FONG
Boys' Division President

JIM SOLOMON
Student Body President

KRIS KLEINBAUER
Girls' Division President

IDALEE ADEL
House of Representatives President

W '59

MARILYN JOHNSON
Student Body Secretary

# Officers

NANCY ROSSER ✓
Girls' Division President

DAVID BARTLETT ✓
Student Body President

KEN NAKANO ✓
Boys' Division President

MARILYN DANIELS ✓
Student Body Secretary

S '59

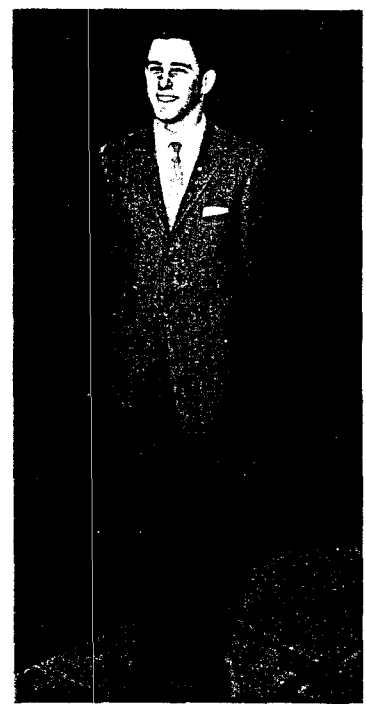

SHELDON GERBER ✓
House of Representatives President

ROW ONE, from left to right: Ellen Gottlieb, Brenda Gordon, Melinda Antokal, Idalee Adel, Judy Samelson, Jeff Tamkin, Toshiko Kitagawa, Phyllis Cutler. ROW TWO: Eleanor Neuser, Rita Zimon, Rozzie Fleishman, Susan Ratner, Barbara Marill, Lee Hufton, Abbie Ziffren. ROW THREE: Barbara Galanter, Phil Sokolove, Steve Meisel, Lynn Frothingham, Donna Jessup, Ben Saltzer, Ray Shonhotz. ROW FOUR: Stuart Chapman, Maurice Weise, Stan Zeavin, Bob Rosser, Mike Zuckerman, Vernon Spaulding, Mr. Strumpf.

# W '59 House of Representatives

MR. ARTHUR STRUMPF
House of Reps Sponsor

# W '59 Leadership Class

ROW ONE: from left to right: Joan Taylor, Jean Reagan, Pauline Loomos, Inger Mornestam, Idalee Adel, Jim Solomon, Marilyn Johnson, Kris Klienbaur, Diana Evans, Sylvia Gobler. ROW TWO: Ron Handelman, Brian Shiomi, McDonald Jackson, Miller Fong, Bill Noacky, Barry Wolin, Mike Newman, John Kroger, Bill Hauser, Mr. John Essick.

ROW ONE: Sheldon Gerber, Melinda Doi, Orlene Klinker, Maury Stern, Mr. Strumpf. ROW TWO: Judy Stein, Marian Williams, Norma Kurkjian, Susan Frieder, Joan Temple, Sheila Hersion, Anne Greenberg, Corinne Lee, Mary Triest, Eileen Kurahashi, Janet Weiner. ROW THREE: James Mann, Ray Shonholtz, Bob Weiss, Mark Wellisch, Richard Cooper, Gary Shimokawa, Earle Wolfrom, Neil Fond, Richard Takagaki, Corey Marco, Ken Krichman, Steve Meisel.

# S '59 House of Representatives

Responsible for passing Rome's student body legislation, the House of Representatives was led by Idalee Adel in W'59, and by Sheldon Gerber in S'59.

MR. JOHN ESSICK
Leadership Class Sponsor

Made up of the heads of L. A. High's major organizations, Rome's leadership class is the executive branch of the student body government.

# Leadership Class

ROW ONE: Inger Mornestam, Janice Wong, Susan Zolla, Ken Nakano, Marilyn Daniels, Dave Bartlett, Nancy Rossen, Jim Sherman, Joan Taylor, Mr. Essick. ROW TWO: Mike Newman, Elinor Neuser, Sheldon Gerber, Judy Rabin, Art Lim, Lynn Frothingham, Richard Rogers, Kathy Hagger, Marty Stein, Kathy Doi.

# Girls' Senior Board

ROW ONE, from left to right: Judie Edelstein, Pauline Loomos, Tina Mueller, Nancy Rosser. ROW TWO: Marjo Bernay, Esther Cannison, Janice Ouchi, Kathy Doi, Lolly Lindquist, June Mura, Mary Wada, Kris Kleinbauer. ROW THREE: Inger Mornestam, Judie Robosson, Stephanie Greiner, Stevie Lee, Kathy Millea, Kathy McKean, Lucille Haggio, Eunice Binder. ROW FOUR: Marilyn Stillman, Idalee Adel, Suzie Salter, Phyllis Hammer, Melinda Manoil, Marilyn Daniels, Connie Kerr, Robin Kimbrough, Barbara Alexander, Marilyn Johnson.

W '59

PAULINE LOOMOS
Senior Board President

# Boys' Senior Board

W '59

BRIAN SHIOMI
Senior Board President

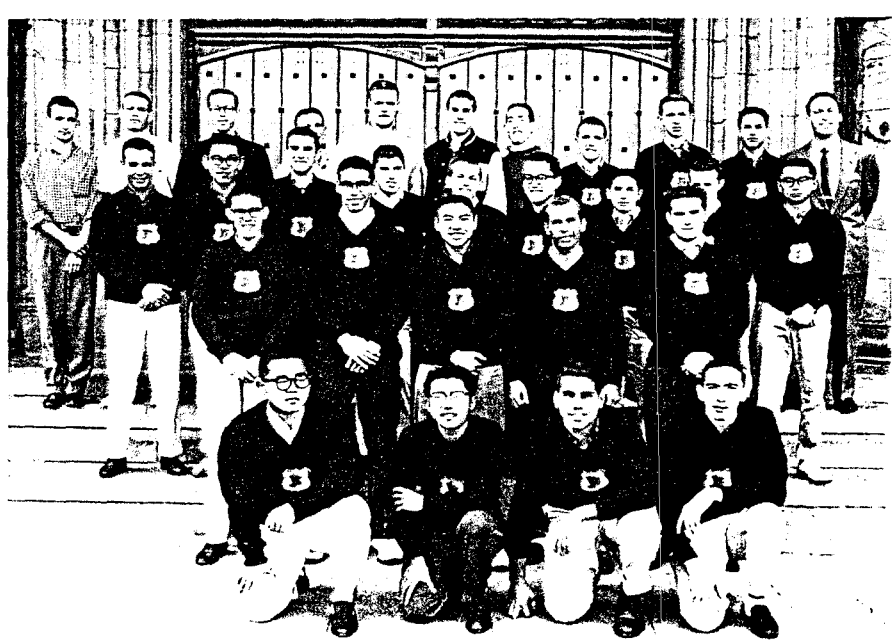

ROW ONE, from left to right: Ken Nakano, Brian Shiomi, Jimmy Sherman, Mike Zuckerman. ROW TWO: Bill Noack, Jim Solomon, Miller Fong, Paul Mold, Ken Rowen. ROW THREE: Mike Newman, Gary Shimokawa, Richard Cooper, Marty Vandernoot, Steve Goldring, Marty Stein, Joe Slosky, Joe Haber, Fred Shima. ROW FOUR: John Lombardi, Bill Smiland, Maury Stern, Tom Landis, Richard Rogers, Bruce Meyer, Richard Lesser, Bob Abramowitz, Dave Bartlett, Bill Levy, Mr. Arthur Strumpf.

# Girls' Senior Board

## S '59

SUSAN ZOLLA
President S'59

ROW ONE, from left to right: Marilyn Daniels, Judy Rabin, Nancy Rosser, Kathy Millea, Susan Zolla, Steffi Greiner, Bonnie Hudson, Inger Mornestam, Sara Miller. ROW TWO: Margie Peters, Cathy McKean, Judie Robosson, Lolly Lindquist, Kathy Doi, Stevie Lee, Barbara Alexander, Judie Lee, Georgia Shimazu, Joni Baer, Janice Ouchi, Betty Katagiri. ROW THREE: Jean Wamser, Mary Aufhauser, Janie Sellery, Jeannine Tanaka, Sandy Rissling, Linda Soghor, Barrie Millman, Sandy Stillwater, Gail Witkin, Florence Barak, Phyllis Otsubo, Elaine Lavis.

# Boys' Senior Board

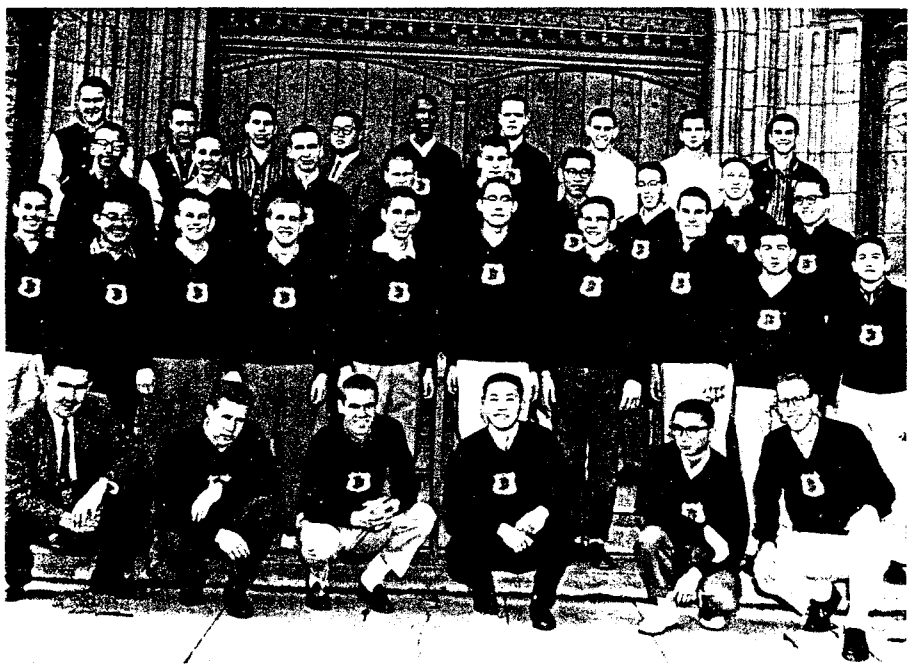

ROW ONE, from left to right: Mr. Reedy, Joe Haber, Bill Smiland, Art Lim, Fred Shima, Maury Stern. ROW TWO: Don Greenberg, George Nakamoto, Steve Goldring, Bob Abramowitz, Michael Friedman, Leo Song, Tom Landis, Bruce Meyers, Martin Honigs, Joe Slusky. ROW THREE: Gerald Thomas, Phil Sokolove, Mike Setiba, Earle Wolfrom, Terry McGaughey, Gary Shimokawa, Richard Lesser, Dave Fromson, Marty Stein. ROW FOUR: Mel Reznick, Mike Newman, Jimmy Sherman, Ken Nakano, Terrence Roberts, Richard Rogers, Sheldon Gerber, Bob Rosser, Richard Cooper.

## S '59

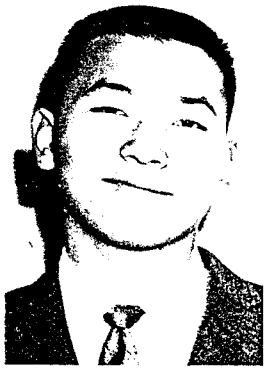

ART LIM
President S'59

# Girls' Service Board

NANCY ROSSER
Girls' Service
Board President

Entrusted with guarding the entrances to the Main Building are the Service Boards. The two Boards give students a chance to serve their school.

# Boys' Service Board

MIKE ZUCKERMAN
Boys' Service
Board President

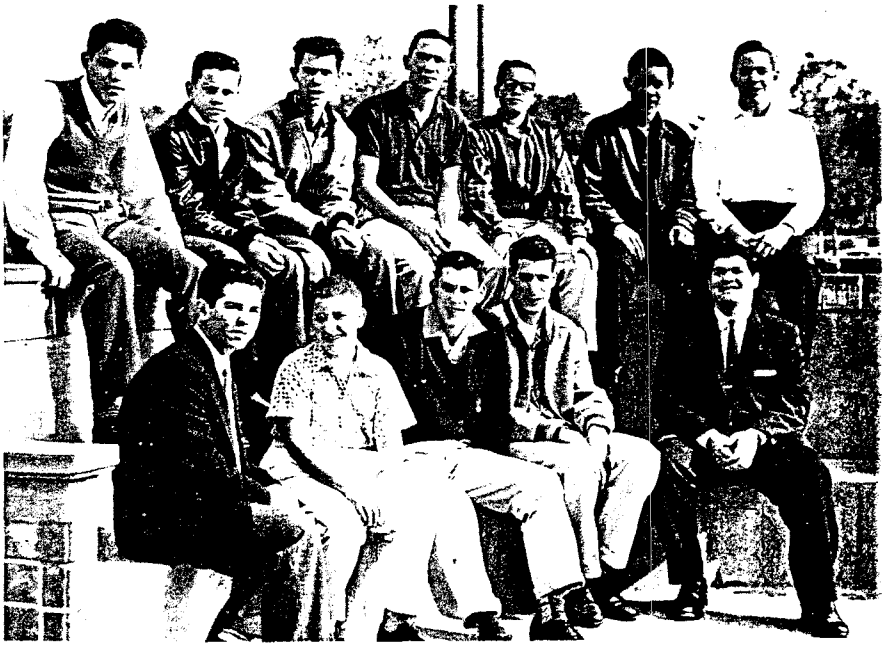

# Girls' Division Council

ROW ONE: from left to right: Jean Kim, Arleen Nakashima, Eileen Kurahashi, Kathy Doi, Kris Kleinbauer, Pat Young, Liz Hogan. ROW TWO: Judy Rosen, Susan Zolla, Ellen Frank, Michele Thomas, Eva Lamm, Pauline Loomos, Sylvia Gobler, Vickie Bennett, Bonita Belcher.

# Boys' Division Council

ROW ONE: from left to right: Earle Wolfrom, Percy Abram, Bruce Meyers, Ken Nakano, Richard Cooper, Maury Stern, Art Lim. ROW TWO: Jeff Donfeld, Joe Hooven, Terrence Roberts, John Clegg, Bill Smiland, Mel Resnick, Mike Lyon, Gerry Thomas, Fred Shima. ROW THREE: Mike Newman, Mike Saliba, Bob Rosser, Neil Fond, Sam Hasegawa, Jeff Tamkin, Jim Sherman, Sheldon Gerber, John Kahler, Jim Colwell, Steve Goldring, Marty Stein.

# Roman Rooters Cabinet

JOHN KROGER
W'59 President

KATHY HAGGER
S'59 President

ROW ONE: Barbara Balue, Merrie Hagger, Kathy Hagger, Marion Bartlett. ROW TWO: Dave Jester, John Kroger

DAVE BARTLETT
W'59 President

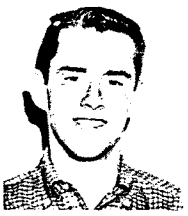

JOHN CLEGG
S'59 President

# Pre-Ephebian

ROW ONE, from left to right: Bill Smiland, John Clegg, Elaine Lavis, Gail Witkin. ROW TWO: Arleen Nakashima, Lani Wahl, Stuart Chapman, Michele Thomas, Isa Ashdown, Jean Wamser, Judy Rabin, Susie Zolla, Sandy Stillwater, Jane Sellery, Phyllis Otsubo, Janet Bassist, Kathy Doi, Steffi Greiner, Evelyn Fox, Flo Barak, Sharon Hyman. ROW THREE: Nancy Rosser, Pat Oishi, Judy Samelson, Steve Goldring, Abbie Ziffren, Lolly Lindquist, Kathy Millea, Margie Peters, Sandy Rissling, Bob Abramowitz, Linda Soghor, Sara Miller, Tom Landis, Kathy McKean, Judie Robosson, Mary Aufhauser, Jane Hallock, Jeannine Tanaka. ROW FOUR: Miss Albright, Nancy McCard, Carol Grenall, Kathy Hagger, Lynn Frothingham, Marty Stein, Mike Newman, Ken Nakano, Jim Sherman, Dave Bartlett, Richard Cooper, Gary Shimokawa, Richard Rogers, Sheldon Gerber, Terry McGaughey, Bruce Meyer, Fred Shima, Joe Slusky.

MR. JACK JACOBSON
Sponsor

Membership in Pre-Ephebian is preliminary to final selection of A12 Ephebians — the top all-around students in the graduating class, who are chosen in the ratio of one Ephebian to every 40 graduates. Putting on all of Rome's athletic events, assemblies, and other programs would be a difficult task without the cooperation of the Ushers Club. To become a member of this efficient group is a much sought-after honor at Rome. Chris Young was the W'59 Ushers Club president, and Bob Rosser was president in the spring semester.

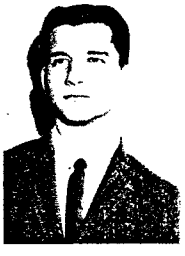

BOB ROSSER
S'59 President

# Ushers Club

ROW ONE, from left to right: Susan Zolla, Bruce Meyer, Lori Henry, Jeff Tamkin, Margaret Voshell, Elaine Lavis, Mel Reznick, Bob Rosser, Susy Durr, Kathy Millea. Marilyn Johnson, Timi Loomos, Miller Fong, Brian Shiomi, Kris Kleinbauer. ROW TWO: Jane Sellery, Ryoko Takata, Kathy Zeller, Nancy Rosser, Bob Taylor, Earle Wolfrom, Bob Abramowitz, Steve Goldring, Kathy Doi, Marty Stein, Steve Meisel, Steffi Greiner, Bobbi Leavitt, Sandy Miller. ROW THREE: Mr. Jacobson, Nina Webster, Art Rubin, Jeff Donfeld, Mike Saliba, Jay Ganong, Phyllis Otsubo, Robin Kimbrough, Bill Smiland, Sara Miller, Jim Sherman, Ken Nakano.

# C. S. F.

Honored with life membership in the California Scholarship Federation are the Romans shown at the right. Their selection was announced at the end of the W'59 semester.

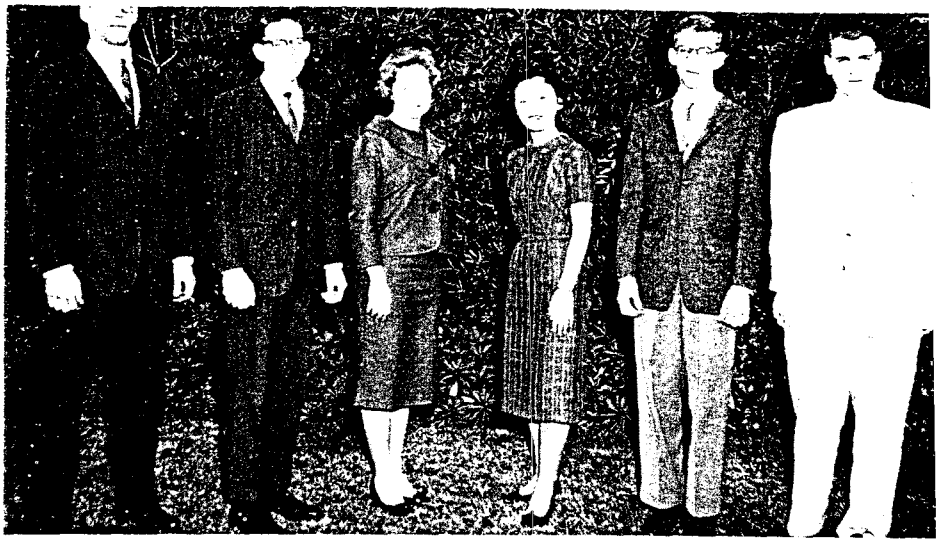

From left to right: Jim Solomon, Periclean President Bill Noack, Kris Kleinbauer, Kathy Ando, Robert Smith, Joseph Weiss.

# Periclean Cabinet

JOAN TAYLOR
President S'59

ROW ONE, from left to right: James Mann, Phyllis Cutler, Bill Loiterman, Bill Noack, Kathy Henkel, Annette Hamill, Fyllis Kramer. ROW TWO: Sandy Stillwater, Mark Rombro, Diana Okumoto, Elaine Lavis, Maury Stern, Sheldon Gerber.

MISS HELEN NICKLIN
Sponsor

# C. S. F.

ROW ONE, from left to right: Stuart Chapman, Diana Okumoto, Lolly Lindquist, Joan Taylor, Judie Robosson, Ethel Shimose, Janice Ouchi, Maury Stern. ROW TWO: Richard Cooper, Lynn Frothingham, Dave Bartlett, Susan Zolla, Bill Loiterman, Nancy Rosser, Edward Jahn, Mary Makino, Fred Shima.

Consistently high grades earned life membership in the California Scholarship Federation for the S'59 Pericleans shown at the left. When they graduate this Friday the C.S.F. gold seal will be emblazoned on their diplomas.

# Advisory Council

ROW ONE, from left to right: Sandy Stillwater, Sandy Miller, Susan Zolla, Melinda Antokal. ROW TWO: Toby Leventhal, Ellen Fox, Jerri Long, Rita Bierman, Mae Chang, Gail Kuramitsu, Kumiko Kazahaya, Arlene Roschko, Judy Rabin, Betty Ridker, Donna Newman, Arleen Nakashima. ROW THREE: Joan Morgan, Ann Pyenson, Nancy Rosser, Sandy Augens, Sue Rudolph, Roz Fleishman, Elinor Dejez, Nancy Kramer, Kathy Zeller, Stephanie Klein. ROW FOUR: Michelle Bledstein, Cheryl Chretien, Abbie Ziffren, Janice Behrman, Jane Hallock, Kathy Millea, Carole Chretien, Myra Barksdale, Sara Miller, Jane Setlery. ROW FIVE: Lenore Merzon, Mrs Murray, Margaret Duncan, Shelley Johnson, Margaret Voshell, Nina Webster, Eunice Binder, Judie Edelstein, Judy Rosen, Carol Grenall Elaine Levis, Mary Authauser.

# Girls' Division Service

FIRST ROW: Patricia Teruya, Ryoko Takata, Marsha Nakashima, Lenore Hillman, Linda Akiyama, Carol Funai, Lucille Hagio, Phyllis Otsubo, Sara Davidson, Gail Witkin, June Mura, Janice Ouchi, Katsumo Toyama, Betty Katagiri. SECOND ROW: Kathy Doi, Kris Kleinbauer, Barrie Millman, Judy Roitblatt, Barbara Balue, Pauline Loomos, Norma Newman, Cathy McKean, Cydney Gottlieb, Merle Carter, Judie Stein, Stephanie Talpis, Susan Wong, Mary Wada, Jeannine Tanaka, Masako Nakayama, June Takayama, Karen Kaneko.

# Park Commission

From left to right: Ken Nakano, Mike Friedman, Bob Abramowitz, Richard Cooper, Susan Zolla, Dave Fromson, Lon Jacobson, McDonald Jackson, Mike Millsap.

# W '59

ROW ONE, from left to right: Jean Wamser, Sara Miller, Tina Mueller, Jane Hallock. ROW TWO: Jerri Long, Sandy Miller, Barbara Galanter, Eleanor Blum, Sandy Stillwater, Janet Bassist, Mary Aufhauser, Sonia Messirian, Joni Baer, Janet Weiner. ROW THREE: Jane Reynolds, Sue Hoyt, Cydney Gottlieb, Gail Witkin, Lynn Frothingham, Judy Rabin, Judy Rosen, Lynn Lawson, Abbie Ziffren, Laurie Putman, Diane Gardner, Phyllis Otsubo.

# Associate Boards

# S '59

ROW ONE, from left to right: Laurie Putman, Steffi Greiner, Susan Hoyt. ROW TWO: Janet Weiner, Kenda Simmerman, Michele Bledstein, Janet Bassist, Susan Rudolph, Betty Rieker, Sonia Messirian, Pat Oishi, Mary Makino, Sharon Vetenson, Donna Newman, Nancy Kramer. ROW THREE: Evelyn Fox, Stephanie Talpis, Lynn Lawson, Nina Webster, Melinda Antokal, Sara Davidson, Hermie Hollie, Liz Hogan, Diane Gardner, Karen Tarr, Marlene Tolegian, Nancy McCard, Gydney Gottlieb.

# Health Council

From left to right: Mrs. Nowack, Lydia Morrison, Doris Shelton, Merle Carter, Linda Pupos, Judy Rabin, Andrea Tsukamoto, Diana Okumoto, Jill Griffith, Honey Leibowitz, Carolyn Johnson.

JUDY RABIN
S'59 Health
Commissioner

INGER MORNESTAM
W'59 Health
Commissioner

# Red Cross

CAREN KLEIN
Red Cross
President

ROW ONE, from left to right: Cuyler Leonard, Michele Thomas, Ellen Blackman, Caren Klein, Judy Stolpa, Lucy Hart, Avra Katz, Sue LeGrant, Miss Combs. ROW TWO: Carol Grissom, Norma Kurkjian, Mary Ellen Lenf, Joan Davis, Joan Backus, Sue Laughlin, Beverly Miller, Phyllis Dubbs, Peter Lambert, Richard Reisner. ROW THREE: Calvin Imai, Grady McCoy, Joe Echevarrietta, Terrence Roberts, Ronald Kadonaga, Esther Scott, Georgia Ahler, Nancy Harfori, Michelle McCaffrey, Keung Wei Low, Marilyn Baron.

# Business Office

From left to right: Barbara Saperstein, Pat Teruya, Ronald Slaten, Janice Wong, Carol Ozawa.

DINAH EVANS
W'59 Student Body
Treasurer

JANICE WONG
S'59 Student Body
Treasurer

# Adelphian Council

ROW ONE, from left to right: Rozzie Fleishman, Sylvia Gobler, Alberta Foster. ROW TWO: Marian Williams, Linda Sturges, Carmen Milby, Susan Silver, Toshiko Kitagawa.

From left to right: Inger Mornestam, Mary Cronin, Christine Kiarsgaard, Mary Heldman, Adeline Shimazu.

Just as it has in past years, Rome's debate squad continued to bring honor to Los Angeles High School. Under the capable direction of Mrs. Mary Snyder, Rome's orators won top ratings in a host of tournaments held during the school year.

MRS. MARY SNYDER
Sponsor

STUART CHAPMAN
S'59 Debate Captain

# Debate Squad

ROW ONE, from left to right: Ken Rowen, Mike Friedman, John Kimpton, Michele Bledstein, Linda Randall, Joan Taylor, Barbara Harley, Stevie Lee, Sheldon Gerber, Phyllis Cutler. ROW TWO: Avra Katz, Emerly Hattori, Cuyler Leonard, Carol Taylor, Sandy Aron, Robin White, Susie Rather, Janice Behrman, Gerald Thomas, Sylvia Deutsch, Sara Davidson, Judy Stein, Barry Warner. ROW THREE: Mrs. Snyder, Irene Kael, Etsuko Mura, Robbin Cole, Joel Pyenson, Mark Gordon, Mark Nadel, David Tasker, Peter Lambert, Susan Preider, Ellen Wolfe, Bonnie Hudson, Lona Levy, Stuart Chapman, Judy Rottblatt.

# Girls'

MRS. BERNICE HUTCHISON
A Cappella Choir and Girls' Glee Club Sponsor

# A Cappella

Rome's outstanding A Cappella choir capped a year of splendid

# Orchestra

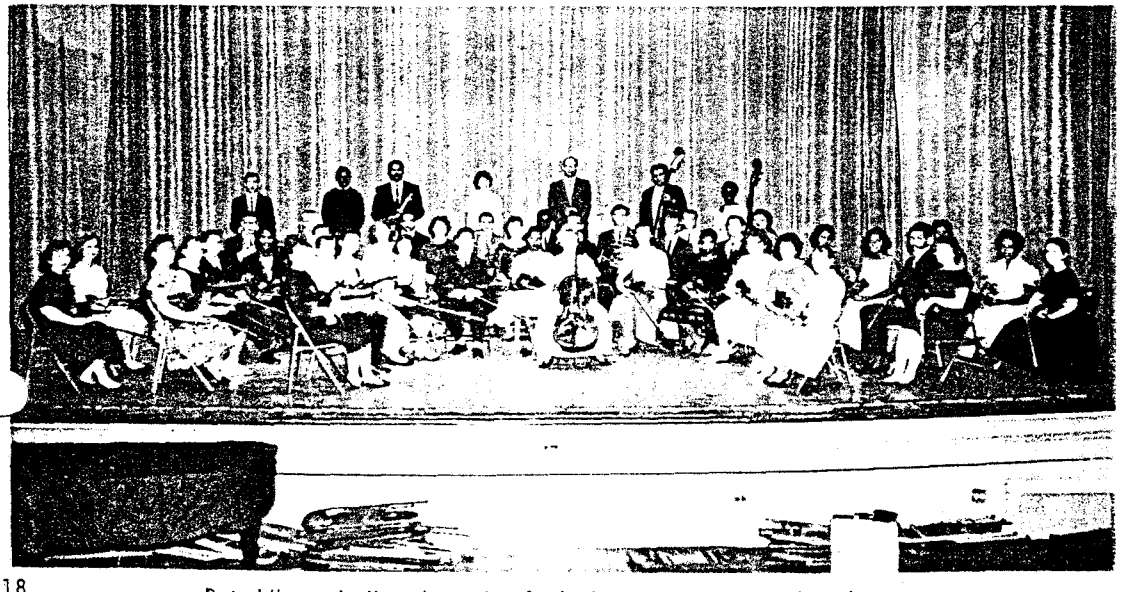

BYRON BUCK
A Cappella Choir
President



Rated "superior" at the spring festival was L.A.'s top-notch orchestra.

# Glee

MR. RAYMOND WURFL
Band and Orchestra
Sponsor

# Choir

work with its colorful production of "Kiss Me Kate" in mid-May.

# Band

JOHN LOMBARDI
Band and Orchestra
President

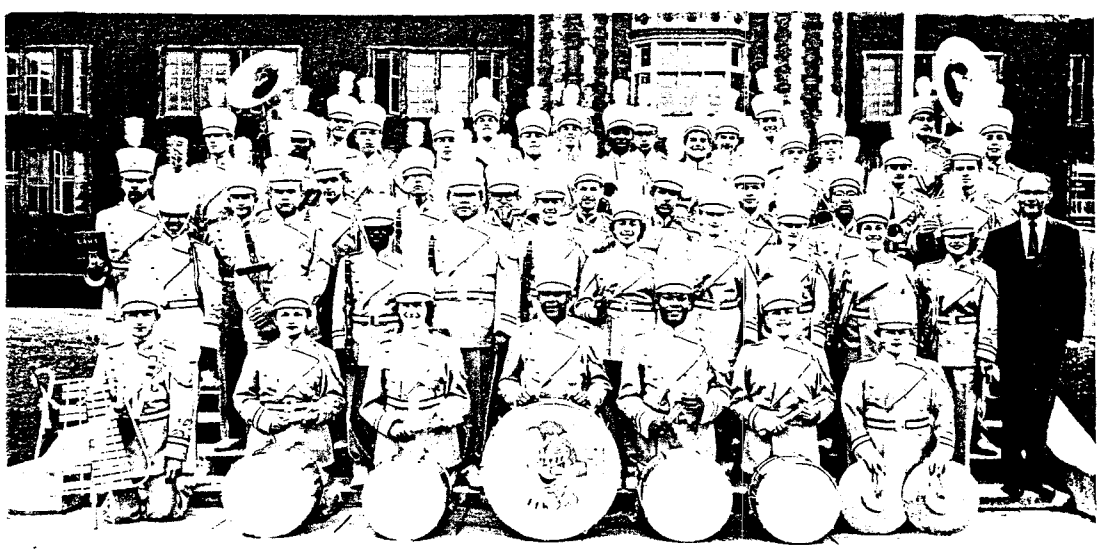

A "superior" rating also was won by Rome's excellent marching band

# Palladian

JUDIE ROBOSSON
President

MRS. INEZ OLSON
Sponsor

ROW ONE, from left to right: Sylvia Gobler, Mae Chang, Judie Robosson, Eileen Smith, Sandy Friedman, Marilyn Johnson. ROW TWO: Stephanie Greiner, Nancy Rosser, Susan Zolla, Judy Rabin, Jean Wamser, Phyllis Cutler, Inger Mornestam, Mrs. Inez Olson, Robin Kimbrough. ROW THREE: Jerri Long, Elaine Lavis, Barrie Millman, Linda Soghor, Sandy Rissling, Jean Kim, Margie Peters, Karen Kanako, Mae Tom, Gail Kuramitsu, Louise Varjian, Judy Roitblatt, Phyllis Otsubo, Janice Ouchi. ROW FOUR: Kenda Simmerman, Kathy Zeller, Jane Sellery, Sara Miller, Lee Hutton, Liz Hogan, Joan Morgan, Margaret Ando, Gini Hallinen.

# Thalian

ROW ONE, from left to right: Pat Guy, Phyllis Hammer, Jill Glassman, Wenda Weekes, Carol Grenall, Sharon Millman, Ruth Bisenz, Betty Karagiri, Janice Caldwell. ROW TWO: Barbara Wilkes, Carol Duke, Mary Wada, Rita Zimon, Martha Morrison, Kathy Detley, Katsuko Toyama, Margie Scopp. ROW THREE: Judy Stolpa, Sandy Kahn, Martha Sorenson, Pattie Yeong, Masako Nakayama, Sherry Johnston, Patti Childs. ROW FOUR: Barbara Balue, Marion Bartlett, Bonita Belcher, Dolores Phillips, Anita Weekes, Margaret Webb, Darlene Lyles, Sherry Suffens.

Top: Wenda Weekes, president
bottom: Mrs. Lucille Hjerpe, Sponsor.

# Brush & Quill

ROW ONE, from left to right: Barbara Saperstein, Janet Weiner, Joan Magness, Lani Wahl, Kaaren Tangen. ROW TWO: Sonia Newhouse, Pam Chow, Rennie Feldberg, Margie French, Elizabeth Bowlby, Joan Backus.

LANI WAHL
President

MISS BETTY UNDERWOOD
Sponsor

Rome's four fine arts clubs — Brush and Quill, Palladian, Philomathian, and Thalian — play an important part in the lives of Rome's girls, and do much to foster an interest in the creative arts.

SARA BORCZUK
President

# Philomathian

MISS JEAN HILLIS
Sponsor

From left to right: Norma Newman, Bonita Kaye, Esther Schwartz, Honey Lebowitz, Sara Borczuk, Norma Friedman, Beverly Miller, Joan Berg, Miss Hillis.

# Panauthropian

MISS R. CAMPBELL
Sponsor

JOYCE HALPERN
President

# Keyboard Club

MISS WINIFRED FALL
Sponsor

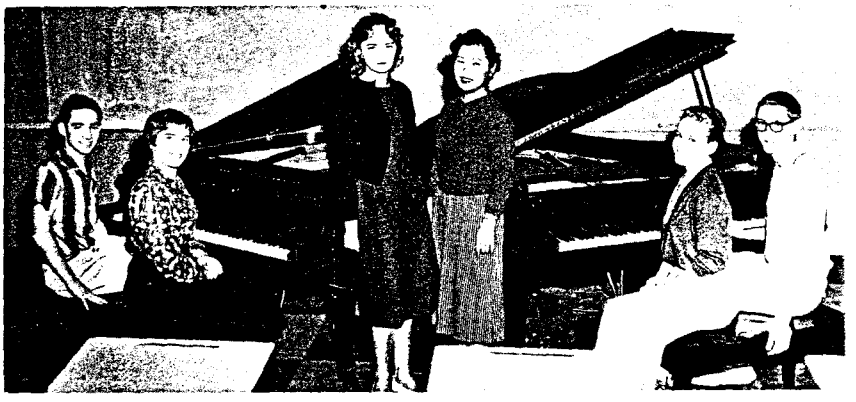

NASAKO NAKAYAMA
President

# Future Teachers

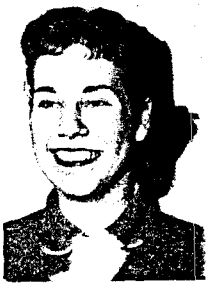

BARBARA BRODSKY
President

MR. CHARLES THOMAS
Sponsor

# Chess Club

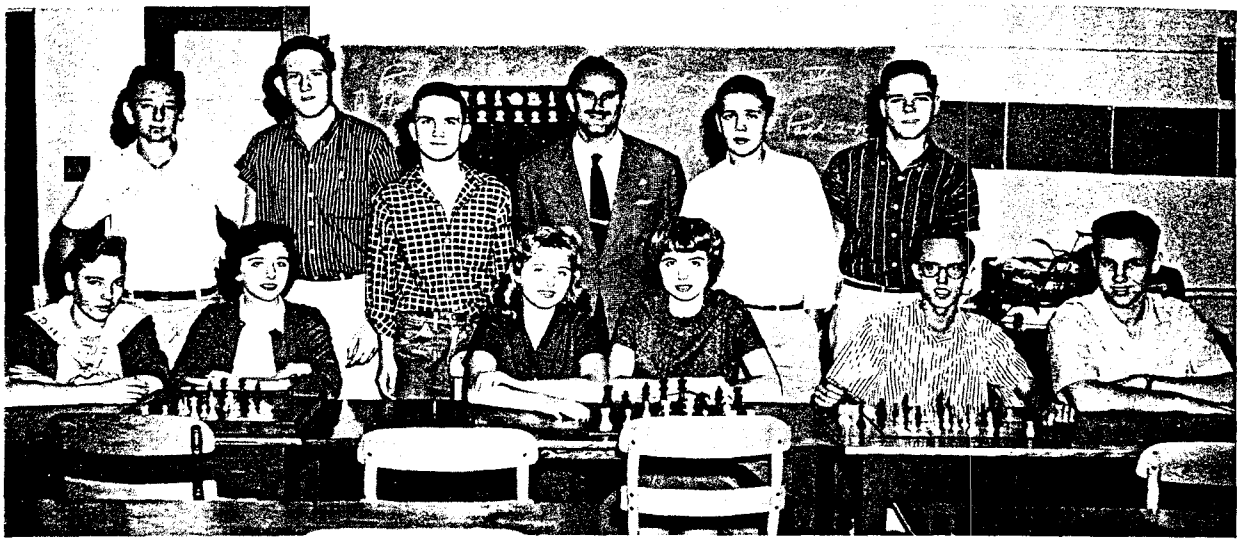

ROW ONE, from left to right: Joan Backus, Joan Insinga, Ingrid Mitchell, Jeanette Roberts, Quentin Goodman, Mark Gordon. ROW TWO: Ralph Khoury, David Ingham, John Strong, Dr. Marin, Blaine Nelson, Dave Pratt.

# Science Fair

Pictured above are the winning projects in the recently held Science Fair. The projects, ranging in subject matter from protozoa to space travel, show the varied interests of Rome's Science Club members.

BILL ROSENBERG
President

# Science Club

MR. HENRY KUMADA
Sponsor

# Annual Staff

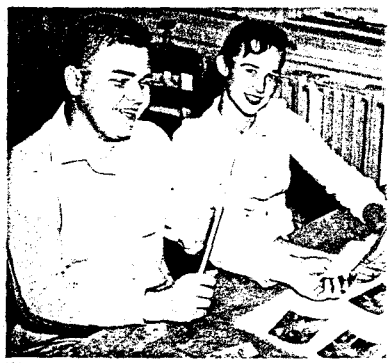

NORMA KURKJIAN
Editor-in-chief

RIGHT, top to bottom: Bob Desmuke and Fred Walden, Organizations Editors. Carlen Ross and Norma Kurkjian, Senior Aye Editors. Jim Schwan and Larry Altbaum, Sports Editors. Ann Kuramoto, Jacqueline Brutsche and Ruth Takeuchi, Senior Aye Editors.

LEFT, top to bottom: Godfrey Bailey and Mary Ann Bovee, Faculty and R.O.T.C. Editors. Joan Backus and Marilyn Aitken, Undergrad Editors. Mike Millsap, Annual Artist. Kathy Henkel, Phyllis Otsubo, and June Aoki, I. D. Section Editors.

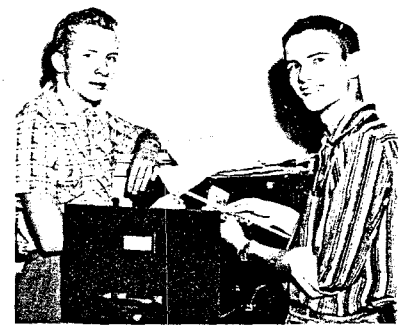

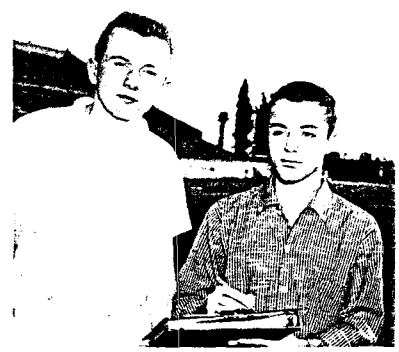

## Quill and Scroll

From left to right: Robert Desmuke, Lynn Frothingham, Mary Ellen Lent, Norma Kurkjian, Abbie Ziffren, Fred Walden.

# Blue and White Daily

ROW ONE, from left to right: Joanie Isaacson, Karen Young, Mary Ellen Lent, Jean Reagan, Lynn Frothingham, Diane Gardner. ROW TWO: Robbin Cole, Jill Glassman, Lorraine Katen, Abbie Ziffren, Elka Baird, Harriet Leon. ROW THREE: Allan Malamud, Charles Merman, Mike Novin, Jim McKinney, Larry Fineg, Tony Heun, Steve Brantley.

# W '59

JEAN REAGAN
Editor-in-chief

CHARLES MERMAN

ABBIE ZIFFREN

DIANE GARDNER

JIM McKINNEY

ALLAN MALAMUD

# S '59

LYNN FROTHINGHAM
Editor-in-chief

# Blue and White Daily

ROW ONE, from left to right: Diane Gardner, Charles Merman, Abbie Ziffren, Lynn Frothingham, Jim McKinney, Mary Ellen Lent, Allan Malamud. ROW TWO: Tom Landis, Rich Marsh, Larry Fineg, Joanie Isaacson, Elayne Bernstein, Harriet Leon, Eleanor

# Stage Crew

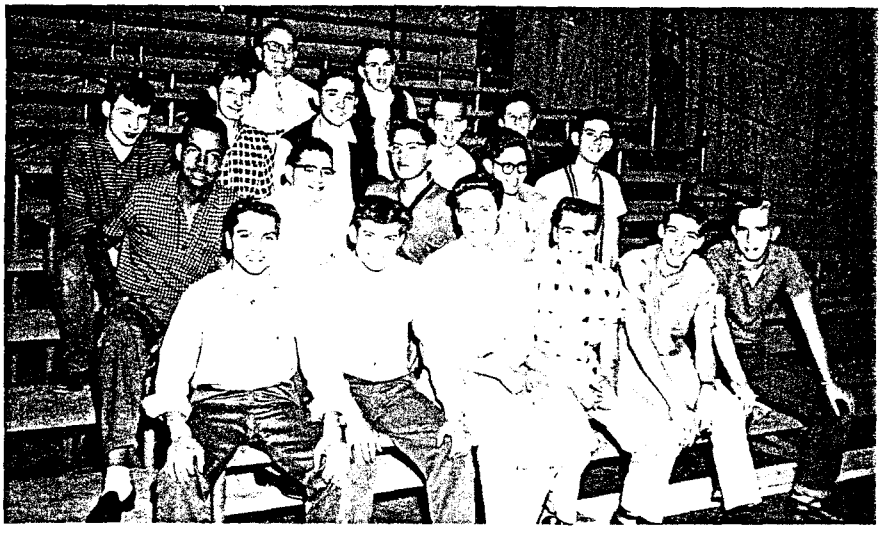

MR. STANLEY JOHNSON
Sponsor

In charge of stage lighting and sets are the Romans shown above. Their combined efforts did much to make L.A.'s assemblies and other aud programs so successful during the past year.

# Audio-Visual

MR. WILLARD HARPER
Sponsor

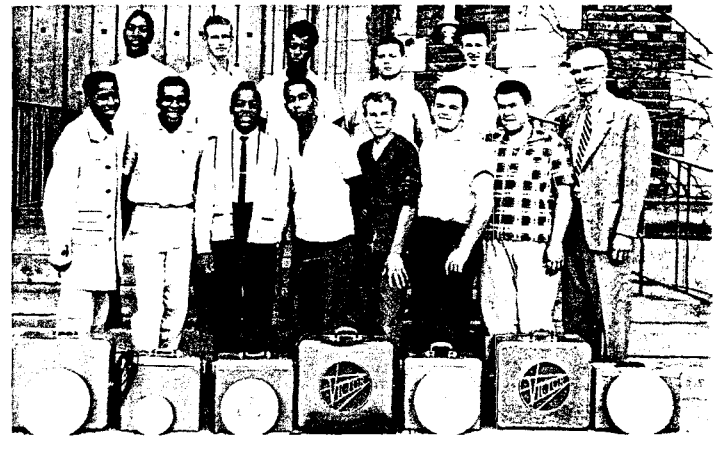

The group shown above is responsible for projecting films so that L.A. High's classes can learn more about their subjects through the medium of motion pictures.

# Sound Crew

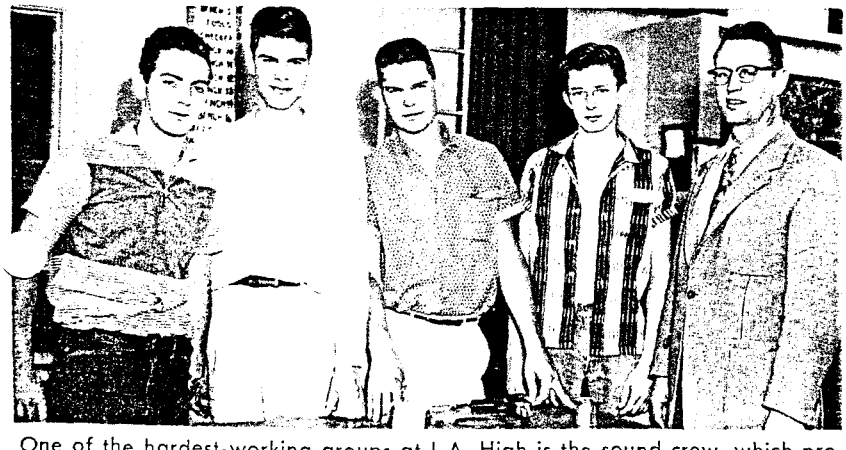

MR. EDWARD DAHLEN
Sponsor

One of the hardest-working groups at L.A. High is the sound crew, which provides the public address systems for hundreds of events at Rome throughout

Activities

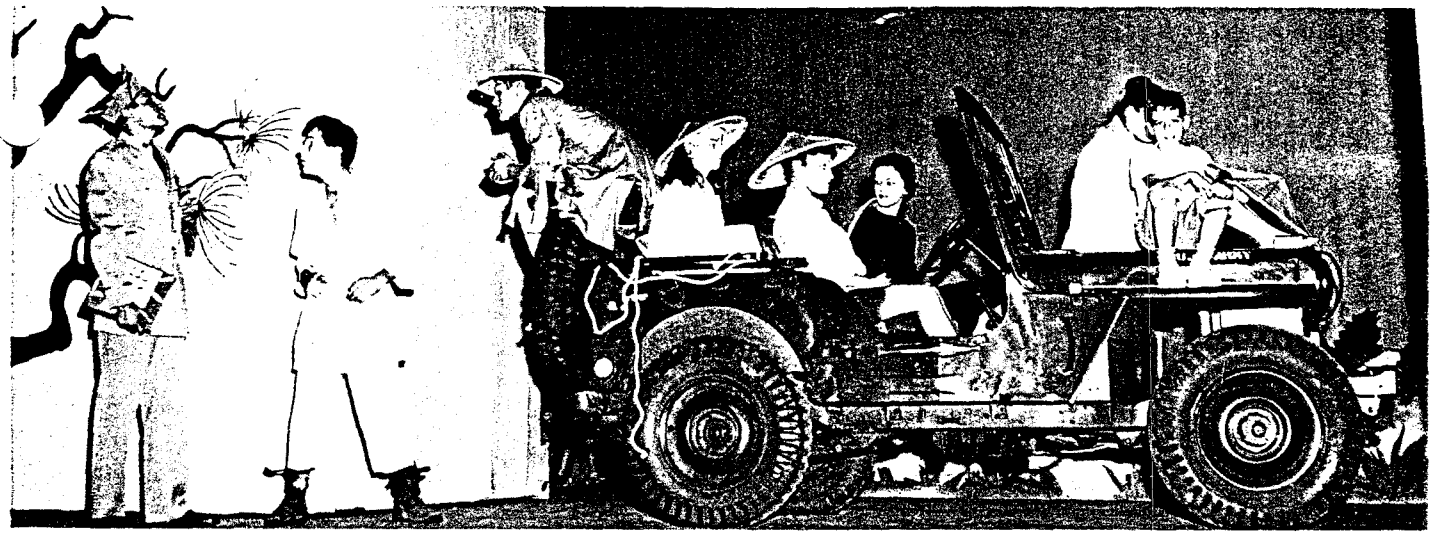

"For Pete's sake, Sakini—how does she expect me to see how to drive?"

# Teahouse of the

"Well, everything seems to be under control at the moment."

| | |
|---|---|
| Sakini | Joe Parker |
| Captain Fisby | Louis Rudolph |
| Col. Wainwright Purdy III | Ken Rowen |
| Lotus Blossom | Lynn Zeigler |
| Miss Higa Jiga | Judy Roitblatt |
| Mr. Sumata | Gerald Zelinger |
| Mr. Omura | Joel Yarbrough |
| Captain McLean | Allan Pogrund |
| Mr. Oshira | Murray Thale |
| Mr. Hakaida | Leslie Evans |
| Sergeant Gregovich | Bob Schwartz |
| Old Woman | Joanie Isaacson |
| Old Woman's Daughter | Carol McCormack |
| Mr. Keora | Bob Diemond |
| Villagers | Debbie Waserman, Carol Reimer, Sue Wagner, Maeve Udell, Carole Duke, Phyllis Cutler, Michele Thomas, Jackie Wolfberg |
| Dancers | Maurisha Kennedy, Camilla Cole, Teri Robinson, Carlen Ross, Diana Trevelyan, Diana Markham, Carol Chrisman, Stevie Kline, Lee Galbraith, Vicke Van Fleet. |
| Production Manager | Barbara Harley |
| Student Director | Joan Taylor |

"Well—she was a present. So to speak.
She's a Geisha girl. After a fashion."

"Kagowa futatsu, Un wa bai. (Baskets, two—Fortune double!)"



WRITTEN BY JOHN PATRICK

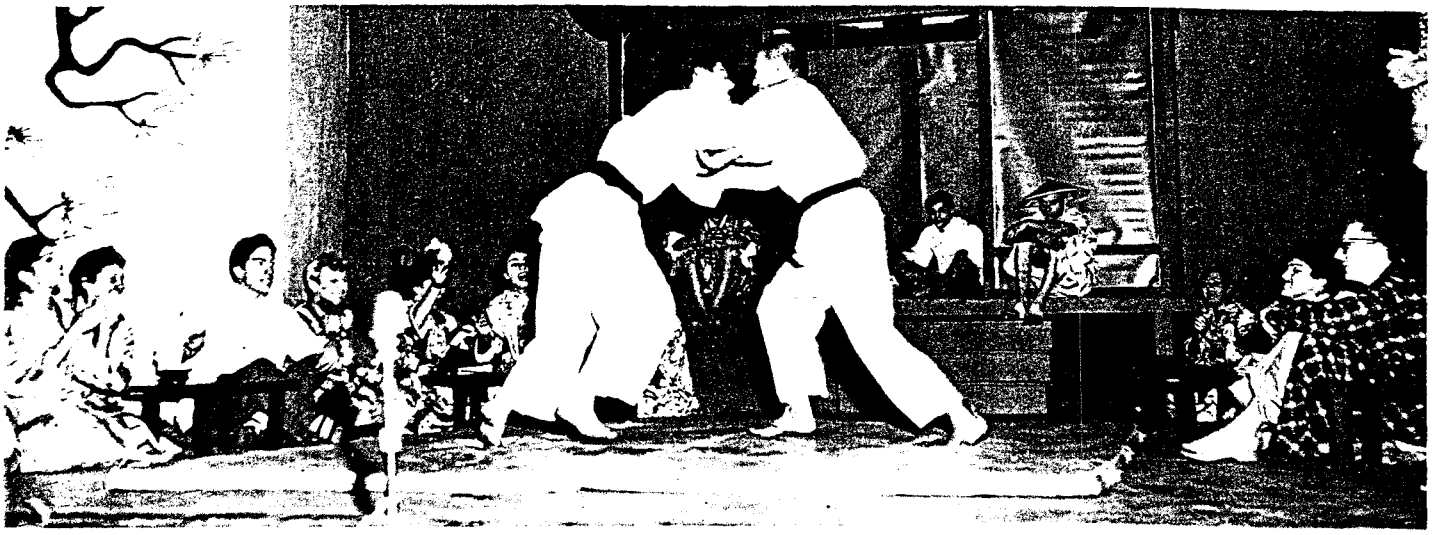

"Whoever win match get to haul sweet potatoes for Lotus Blossom."

# August Moon

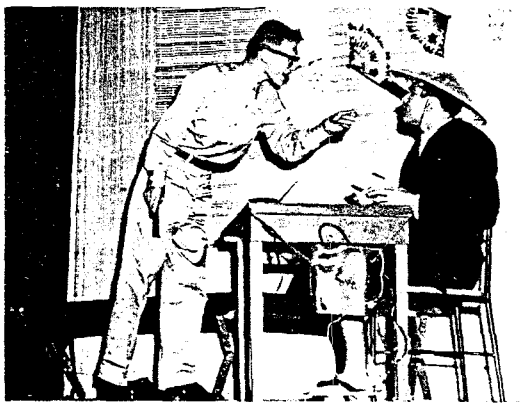

"Organic gardening is the only thing. Nature's way —compost, manure, but no chemicals!"

"Captain Fisby! What in the name of Occupation is going on here?"

"I think I might have been happier in the submarine command."



DIRECTED BY MR. STANLEY G. JOHNSON

# "Kiss

## Directed By Mrs.

A Cappella Choir's

CAST

| | |
|---|---|
| Kate | Sandy Rissling<br>Maeve Udell |
| Fred Graham | Byron Buck<br>Steve Gill |
| Lois Lane | Kathy Zeller<br>Bobbi Wood |
| Bill Calhoun | Frank Sennes |
| Batista | John Clegg |

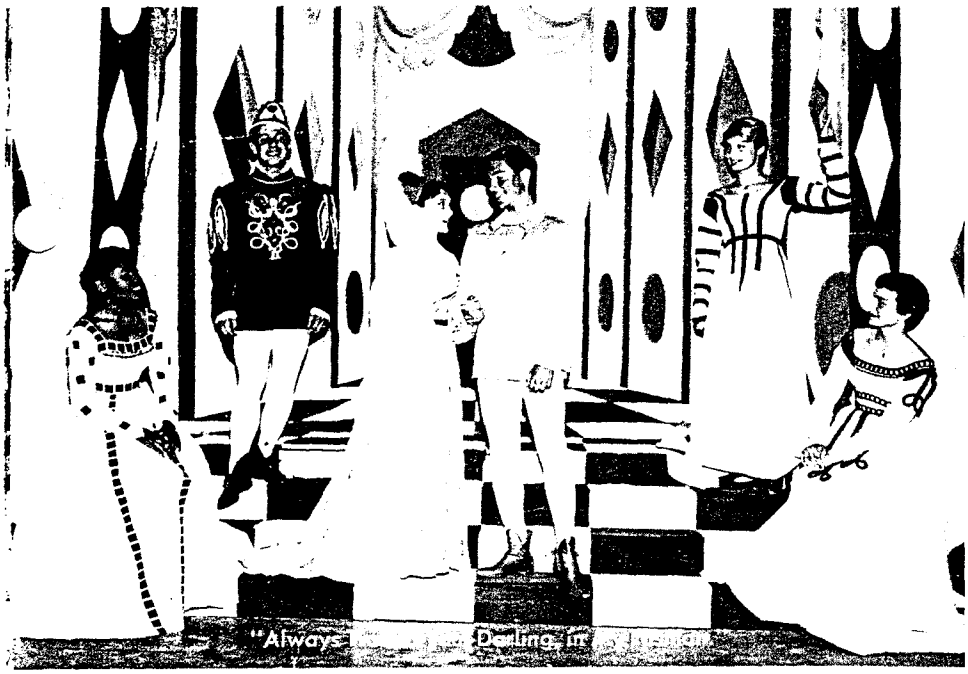

# Me, Kate"

## Bernice Hutchison

Spring Musical

CAST

| | |
|---|---|
| Gangsters | Richie Susser |
| | Lewis Sitzer |
| Harrison Howell | Victor Romero |
| Hattie | Camilla Cole |
| Paul | Terrence Roberts |
| Milliner | Norma Kurkjian |
| Servants | Mary Ellen Lent |
| | Karen Feldberg |
| | James Brown |
| Chorus and dancers | A Cappella Choir members |
| Choir accompanist | Glenn Cooper |
| Stage crew sponsor | Mr. Edward Baker |
| Stage manager | Bill Seely |
| Assistant director | Miss Margaret Moon |

23 Skiddoo!

Our religious leaders speak.

ow to 5th . . .

s the

And here comes
Speedy Sherwyn!

The gang.

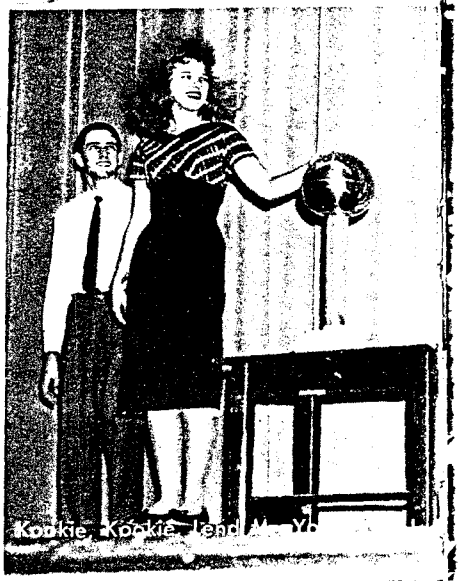
Kookie, Kookie, Lend Me Yo

distinguished guest—Mr. Weingarten.

Girls

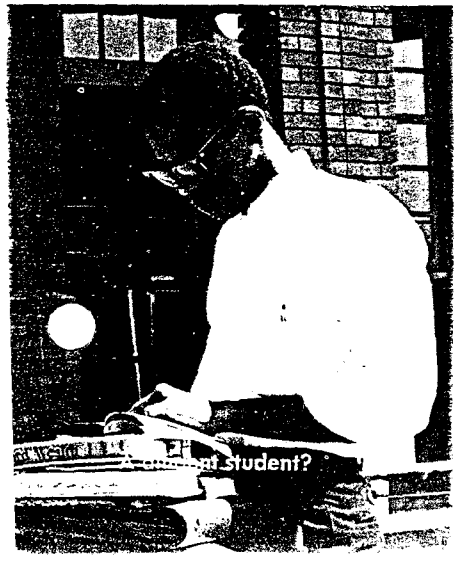
student?

a-boo, Tim!

I—O—W!

Say,

Young Love.

A famed explorer.

And d

Calypso Capers.

Work cleant

ay!

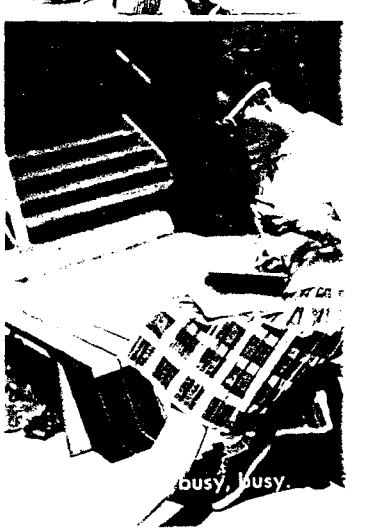
busy, busy.